

coord	coord_	From	To	WC	CC	NC	IO	SC	Word	bit	remarks	power	origin	daisy_	ped	rev_le	write_date
	NULL	06HY033HLA029-04	06A808-TB POWER-10	16	BK	1N						220 VAC	06A550CB04		TSB	D	15.3.2004
	NULL	06HY033HLA029-CHASSIS	06W1E	16	WH							FRM GND			TSB	D	15.3.2004
	NULL	06HY033HLA030-01	06HY033HLA031-01	16	WH	1N						220VACN	06A550CB04		TSB	D	15.3.2004
	NULL	06HY033HLA030-03	06HY033HLA031-03	16	WH	1N						220VACN	06A550CB04		TSB	D	15.3.2004
	NULL	06HY033HLA030-04	06A808-TB POWER-12	16	BK	1N						220 VAC	06A550CB04		TSB	D	15.3.2004
	NULL	06HY033HLA030-CHASSIS	06W1E	16	WH							FRM GND			TSB	D	15.3.2004
	NULL	06HY033HLA031-01	06HY033HLA032-01	16	WH	1N						220VACN	06A550CB04		TSB	D	15.3.2004
	NULL	06HY033HLA031-03	06HY033HLA032-03	16	WH	1N						220VACN	06A550CB04		TSB	D	15.3.2004
	NULL	06HY033HLA031-04	06A808-TB POWER-14	16	BK	1N						220 VAC	06A550CB04		TSB	D	15.3.2004
	NULL	06HY033HLA031-CHASSIS	06W1E	16	WH							FRM GND			TSB	D	15.3.2004
	NULL	06HY033HLA032-01	06HY033HLA033-01	16	WH	1N						220VACN	06A550CB04		TSB	D	15.3.2004
	NULL	06HY033HLA032-03	06HY033HLA033-03	16	WH	1N						220VACN	06A550CB04		TSB	D	15.3.2004
	NULL	06HY033HLA032-04	06A808-TB POWER-16	16	BK	1N						220 VAC	06A550CB04		TSB	D	15.3.2004
	NULL	06HY033HLA032-CHASSIS	06W1E	16	WH							FRM GND			TSB	D	15.3.2004
	NULL	06HY033HLA033-01	06HY033HLA034-01	16	WH	1N						220VACN	06A550CB04		TSB	D	15.3.2004
	NULL	06HY033HLA033-03	06HY033HLA034-03	16	WH	1N						220VACN	06A550CB04		TSB	D	15.3.2004
	NULL	06HY033HLA033-04	06A808-TB POWER-18	16	BK	1N						220 VAC	06A550CB04		TSB	D	15.3.2004
	NULL	06HY033HLA033-CHASSIS	06W1E	16	WH							FRM GND			TSB	D	15.3.2004
	NULL	06HY033HLA034-01	06HY033HLA035-01	16	WH	1N						220VACN	06A550CB04		TSB	D	15.3.2004
	NULL	06HY033HLA034-03	06HY033HLA035-03	16	WH	1N						220VACN	06A550CB04		TSB	D	15.3.2004
	NULL	06HY033HLA034-04	06A808-TB POWER-20	16	BK	1N						220 VAC	06A550CB04		TSB	D	15.3.2004
	NULL	06HY033HLA034-CHASSIS	06W1E	16	WH							FRM GND			TSB	D	15.3.2004
	NULL	06HY033HLA035-01	06HY033HLA036-01	16	WH	1N						220VACN	06A550CB04		TSB	D	15.3.2004
	NULL	06HY033HLA035-03	06HY033HLA036-03	16	WH	1N						220VACN	06A550CB04		TSB	D	15.3.2004
	NULL	06HY033HLA035-04	06A808-TB POWER-22	16	BK	1N						220 VAC	06A550CB04		TSB	D	15.3.2004
	NULL	06HY033HLA035-CHASSIS	06W1E	16	WH							FRM GND			TSB	D	15.3.2004
	NULL	06HY033HLA036-01	06HY033HLA037-01	16	WH	1N						220VACN	06A550CB04		TSB	D	15.3.2004
	NULL	06HY033HLA036-03	06HY033HLA037-03	16	WH	1N						220VACN	06A550CB04		TSB	D	15.3.2004
	NULL	06HY033HLA036-04	06A808-TB POWER-24	16	BK	1N						220 VAC	06A550CB04		TSB	D	15.3.2004
	NULL	06HY033HLA036-CHASSIS	06W1E	16	WH							FRM GND			TSB	D	15.3.2004
	NULL	06HY033HLA037-01	06HY033HLA038-01	16	WH	1N						220VACN	06A550CB04		TSB	D	15.3.2004
	NULL	06HY033HLA037-03	06HY033HLA038-03	16	WH	1N						220VACN	06A550CB04		TSB	D	15.3.2004
	NULL	06HY033HLA037-04	06A808-TB POWER-26	16	BK	1N						220 VAC	06A550CB04		TSB	D	15.3.2004
	NULL	06HY033HLA037-CHASSIS	06W1E	16	WH							FRM GND			TSB	D	15.3.2004
	NULL	06HY033HLA038-01	06HY033HLA039-01	16	WH	1N						220VACN	06A550CB04		TSB	D	15.3.2004
	NULL	06HY033HLA038-03	06HY033HLA039-03	16	WH	1N						220VACN	06A550CB04		TSB	D	15.3.2004
	NULL	06HY033HLA038-04	06A808-TB POWER-28	16	BK	1N						220 VAC	06A550CB04		TSB	D	15.3.2004
	NULL	06HY033HLA038-CHASSIS	06W1E	16	WH							FRM GND			TSB	D	15.3.2004
	NULL	06HY033HLA039-01	06HY033HLA040-01	16	WH	1N						220VACN	06A550CB04		TSB	D	15.3.2004
	NULL	06HY033HLA039-03	06HY033HLA040-03	16	WH	1N						220VACN	06A550CB04		TSB	D	15.3.2004
	NULL	06HY033HLA039-04	06A808-TB POWER-30	16	BK	1N						220 VAC	06A550CB04		TSB	D	15.3.2004
	NULL	06HY033HLA039-CHASSIS	06W1E	16	WH							FRM GND			TSB	D	15.3.2004
	NULL	06HY033HLA040-01	06HY033HLA041-01	16	WH	1N						220VACN	06A550CB04		TSB	D	15.3.2004
	NULL	06HY033HLA040-03	06HY033HLA041-03	16	WH	1N						220VACN	06A550CB04		TSB	D	15.3.2004
	NULL	06HY033HLA040-04	06A808-TB POWER-32	16	BK	1N						220 VAC	06A550CB04		TSB	D	15.3.2004

coord	coord_	From	To	WC	CC	NC	IO	SC	Word	bit	remarks	power	origin	daisy_	ped	rev_le	write_date
	NULL	06HY033HLA040-CHASSIS	06W1E	16	WH							FRM GND			TSB	D	15.3.2004
	NULL	06HY033HLA041-01	06HY033HLA042-01	16	WH	1N						220VACN	06A550CB04		TSB	D	15.3.2004
	NULL	06HY033HLA041-03	06HY033HLA042-03	16	WH	1N						220VACN	06A550CB04		TSB	D	15.3.2004
	NULL	06HY033HLA041-04	06A809-TB POWER-02	16	BK	1N						220 VAC	06A550CB04		TSB	D	15.3.2004
	NULL	06HY033HLA041-CHASSIS	06W1E	16	WH							FRM GND			TSB	D	15.3.2004
	NULL	06HY033HLA042-01	06HY033HLA043-01	16	WH	1N						220VACN	06A550CB04		TSB	D	15.3.2004
	NULL	06HY033HLA042-03	06HY033HLA043-03	16	WH	1N						220VACN	06A550CB04		TSB	D	15.3.2004
	NULL	06HY033HLA042-04	06A813-TB POWER-22	16	BK	1N						220 VAC	06A550CB10		TSB	D	15.3.2004
	NULL	06HY033HLA042-CHASSIS	06W1H	16	WH							FRM GND			TSB	D	15.3.2004
	NULL	06HY033HLA043-01	06HY033HLA044-01	16	WH	1N						220VACN	06A550CB04		TSB	D	15.3.2004
	NULL	06HY033HLA043-03	06HY033HLA044-03	16	WH	1N						220VACN	06A550CB04		TSB	D	15.3.2004
	NULL	06HY033HLA043-04	06A813-TB POWER-24	16	BK	1N						220 VAC	06A550CB10		TSB	D	15.3.2004
	NULL	06HY033HLA043-CHASSIS	06W1H	16	WH							FRM GND			TSB	D	15.3.2004
	NULL	06HY033HLA044-01	06HY033HLA045-01	16	WH	1N						220VACN	06A550CB04		TSB	D	15.3.2004
	NULL	06HY033HLA044-03	06HY033HLA045-03	16	WH	1N						220VACN	06A550CB04		TSB	D	15.3.2004
	NULL	06HY033HLA044-04	06A809-TB POWER-16	16	BK	1N						220 VAC	06A550CB04		TSB	D	15.3.2004
	NULL	06HY033HLA044-CHASSIS	06W1H	16	WH							FRM GND			TSB	D	15.3.2004
	NULL	06HY033HLA045-01	06HY033HLA046-01	16	WH	1N						220VACN	06A550CB04		TSB	D	15.3.2004
	NULL	06HY033HLA045-03	06HY033HLA046-03	16	WH	1N						220VACN	06A550CB04		TSB	D	15.3.2004
	NULL	06HY033HLA045-04	06A809-TB POWER-18	16	BK	1N						220 VAC	06A550CB04		TSB	D	15.3.2004
	NULL	06HY033HLA045-CHASSIS	06W1D	16	WH							FRM GND			TSB	D	15.3.2004
	NULL	06HY033HLA046-01	06HY033HLA047-01	16	WH	1N						220VACN	06A550CB04		TSB	D	15.3.2004
	NULL	06HY033HLA046-03	06HY033HLA047-03	16	WH	1N						220VACN	06A550CB04		TSB	D	15.3.2004
	NULL	06HY033HLA046-04	06A809-TB POWER-20	16	BK	1N						220 VAC	06A550CB04		TSB	D	15.3.2004
	NULL	06HY033HLA046-CHASSIS	06W1D	16	WH							FRM GND			TSB	D	15.3.2004
	NULL	06HY033HLA047-01	06HY033HLA048-01	16	WH	1N						220VACN	06A550CB04		TSB	D	15.3.2004
	NULL	06HY033HLA047-03	06HY033HLA048-03	16	WH	1N						220VACN	06A550CB04		TSB	D	15.3.2004
	NULL	06HY033HLA047-04	06A809-TB POWER-22	16	BK	1N						220 VAC	06A550CB04		TSB	D	15.3.2004
	NULL	06HY033HLA047-CHASSIS	06W1D	16	WH							FRM GND			TSB	D	15.3.2004
	NULL	06HY033HLA048-01	06HY033HLA049-01	16	WH	1N						220VACN	06A550CB04		TSB	D	15.3.2004
	NULL	06HY033HLA048-03	06HY033HLA049-03	16	WH	1N						220VACN	06A550CB04		TSB	D	15.3.2004
	NULL	06HY033HLA048-04	06A809-TB POWER-24	16	BK	1N						220 VAC	06A550CB04		TSB	D	15.3.2004
	NULL	06HY033HLA048-CHASSIS	06W1D	16	WH							FRM GND			TSB	D	15.3.2004
	NULL	06HY033HLA049-01	06HY033HLA050-01	16	WH	1N						220VACN	06A550CB04		TSB	D	15.3.2004
	NULL	06HY033HLA049-03	06HY033HLA050-03	16	WH	1N						220VACN	06A550CB04		TSB	D	15.3.2004
	NULL	06HY033HLA049-04	06A809-TB POWER-26	16	BK	1N						220 VAC	06A550CB04		TSB	D	15.3.2004
	NULL	06HY033HLA049-CHASSIS	06W1D	16	WH							FRM GND			TSB	D	15.3.2004
	NULL	06HY033HLA050-01	06HY033HLA051-01	16	WH	1N						220VACN	06A550CB04		TSB	D	15.3.2004
	NULL	06HY033HLA050-03	06HY033HLA051-03	16	WH	1N						220VACN	06A550CB04		TSB	D	15.3.2004
	NULL	06HY033HLA050-04	06A809-TB POWER-28	16	BK	1N						220 VAC	06A550CB04		TSB	D	15.3.2004
	NULL	06HY033HLA050-CHASSIS	06W1D	16	WH							FRM GND			TSB	D	15.3.2004
	NULL	06HY033HLA051-01	06HY033HLA052-01	16	WH	1N						220VACN	06A550CB04		TSB	D	15.3.2004
	NULL	06HY033HLA051-03	06HY033HLA052-03	16	WH	1N						220VACN	06A550CB04		TSB	D	15.3.2004
	NULL	06HY033HLA051-04	06A809-TB POWER-30	16	BK	1N						220 VAC	06A550CB04		TSB	D	15.3.2004
	NULL	06HY033HLA051-CHASSIS	06W1D	16	WH							FRM GND			TSB	D	15.3.2004

coord	coord_	From	To	WC	CC	NC	IO	SC	Word	bit	remarks	power	origin	daisy_	ped	rev_le	write_date
	NULL	06HY033HLA052-04	06A809-TB POWER-32	16	BK	1N						220 VAC	06A550CB04		TSB	D	15.3.2004
	NULL	06HY033HLA052-CHASSIS	06W1D	16	WH							FRM GND			TSB	D	15.3.2004
	NULL	06HY033HLA053-01	06A681-K04-05	16	WH	1N						220VACN	06A550CB04		TSB	D	15.3.2004
	NULL	06HY033HLA053-01	06HY033HLA054-01	16	WH	1N						220VACN	06A550CB04		TSB	D	15.3.2004
	NULL	06HY033HLA053-03	06A680-K11-NC	16	WH	1N						220VACN	06A550CB04		TSB	D	15.3.2004
	NULL	06HY033HLA053-03	06HY033HLA054-03	16	WH	1N						220VACN	06A550CB04		TSB	D	15.3.2004
	NULL	06HY033HLA053-04	06A812-TB POWER-02	16	BK	1N						220 VAC	06A550CB04		TSB	D	15.3.2004
	NULL	06HY033HLA053-CHASSIS	06W1D	16	WH							FRM GND			TSB	D	15.3.2004
	NULL	06HY033HLA054-01	06HY033HLA055-01	16	WH	1N						220VACN	06A550CB04		TSB	D	15.3.2004
	NULL	06HY033HLA054-03	06HY033HLA055-03	16	WH	1N						220VACN	06A550CB04		TSB	D	15.3.2004
	NULL	06HY033HLA054-04	06A812-TB POWER-04	16	BK	1N						220 VAC	06A550CB04		TSB	D	15.3.2004
	NULL	06HY033HLA054-CHASSIS	06W1D	16	WH							FRM GND			TSB	D	15.3.2004
	NULL	06HY033HLA055-01	06HY033HLA056-01	16	WH	1N						220VACN	06A550CB04		TSB	D	15.3.2004
	NULL	06HY033HLA055-03	06HY033HLA056-03	16	WH	1N						220VACN	06A550CB04		TSB	D	15.3.2004
	NULL	06HY033HLA055-04	06A812-TB POWER-06	16	BK	1N						220 VAC	06A550CB04		TSB	D	15.3.2004
	NULL	06HY033HLA055-CHASSIS	06W1D	16	WH							FRM GND			TSB	D	15.3.2004
	NULL	06HY033HLA056-01	06HY033HLA057-01	16	WH	1N						220VACN	06A550CB04		TSB	D	15.3.2004
	NULL	06HY033HLA056-03	06HY033HLA057-03	16	WH	1N						220VACN	06A550CB04		TSB	D	15.3.2004
	NULL	06HY033HLA056-04	06A812-TB POWER-08	16	BK	1N						220 VAC	06A550CB04		TSB	D	15.3.2004
	NULL	06HY033HLA056-CHASSIS	06W1D	16	WH							FRM GND			TSB	D	15.3.2004
	NULL	06HY033HLA057-01	06HY033HLA058-01	16	WH	1N						220VACN	06A550CB04		TSB	D	15.3.2004
	NULL	06HY033HLA057-03	06HY033HLA058-03	16	WH	1N						220VACN	06A550CB04		TSB	D	15.3.2004
	NULL	06HY033HLA057-04	06A812-TB POWER-10	16	BK	1N						220 VAC	06A550CB04		TSB	D	15.3.2004
	NULL	06HY033HLA057-CHASSIS	06W1D	16	WH							FRM GND			TSB	D	15.3.2004
	NULL	06HY033HLA058-01	06HY033HLA059-01	16	WH	1N						220VACN	06A550CB04		TSB	D	15.3.2004
	NULL	06HY033HLA058-03	06HY033HLA059-03	16	WH	1N						220VACN	06A550CB04		TSB	D	15.3.2004
	NULL	06HY033HLA058-04	06A812-TB POWER-12	16	BK	1N						220 VAC	06A550CB04		TSB	D	15.3.2004
	NULL	06HY033HLA058-CHASSIS	06W1D	16	WH							FRM GND			TSB	D	15.3.2004
	NULL	06HY033HLA059-01	06HY033HLA060-01	16	WH	1N						220VACN	06A550CB04		TSB	D	15.3.2004
	NULL	06HY033HLA059-03	06HY033HLA060-03	16	WH	1N						220VACN	06A550CB04		TSB	D	15.3.2004
	NULL	06HY033HLA059-04	06A812-TB POWER-14	16	BK	1N						220 VAC	06A550CB04		TSB	D	15.3.2004
	NULL	06HY033HLA059-CHASSIS	06W1D	16	WH							FRM GND			TSB	D	15.3.2004
	NULL	06HY033HLA060-01	06HY033HLA061-01	16	WH	1N						220VACN	06A550CB04		TSB	D	15.3.2004
	NULL	06HY033HLA060-03	06HY033HLA061-03	16	WH	1N						220VACN	06A550CB04		TSB	D	15.3.2004
	NULL	06HY033HLA060-04	06A812-TB POWER-16	16	BK	1N						220 VAC	06A550CB04		TSB	D	15.3.2004
	NULL	06HY033HLA060-CHASSIS	06W1D	16	WH							FRM GND			TSB	D	15.3.2004
	NULL	06HY033HLA061-01	06HY033HLA062-01	16	WH	1N						220VACN	06A550CB04		TSB	D	15.3.2004
	NULL	06HY033HLA061-03	06HY033HLA062-03	16	WH	1N						220VACN	06A550CB04		TSB	D	15.3.2004
	NULL	06HY033HLA061-04	06A812-TB POWER-18	16	BK	1N						220 VAC	06A550CB04		TSB	D	15.3.2004
	NULL	06HY033HLA061-CHASSIS	06W1D	16	WH							FRM GND			TSB	D	15.3.2004
	NULL	06HY033HLA062-01	06HY033HLA063-01	16	WH	1N						220VACN	06A550CB04		TSB	D	15.3.2004
	NULL	06HY033HLA062-03	06HY033HLA063-03	16	WH	1N						220VACN	06A550CB04		TSB	D	15.3.2004
	NULL	06HY033HLA062-04	06A812-TB POWER-20	16	BK	1N						220 VAC	06A550CB04		TSB	D	15.3.2004
	NULL	06HY033HLA062-CHASSIS	06W1D	16	WH							FRM GND			TSB	D	15.3.2004
	NULL	06HY033HLA063-01	06HY033HLA064-01	16	WH	1N						220VACN	06A550CB04		TSB	D	15.3.2004

coord	coord	From	To	WC	CC	NC	IO	SC	Word	bit	remarks	power	origin	daisy_	ped	rev_le	write_date
	NULL	06HY033HLA063-03	06HY033HLA064-03	16	WH	1N						220VACN	06A550CB04		TSB	D	15.3.2004
	NULL	06HY033HLA063-04	06A812-TB POWER-22	16	BK	1N						220 VAC	06A550CB04		TSB	D	15.3.2004
	NULL	06HY033HLA063-CHASSIS	06W1E	16	WH							FRM GND			TSB	D	15.3.2004
	NULL	06HY033HLA064-01	06HY033HLA065-01	16	WH	1N						220VACN	06A550CB04		TSB	D	15.3.2004
	NULL	06HY033HLA064-03	06HY033HLA065-03	16	WH	1N						220VACN	06A550CB04		TSB	D	15.3.2004
	NULL	06HY033HLA064-04	06A812-TB POWER-24	16	BK	1N						220 VAC	06A550CB04		TSB	D	15.3.2004
	NULL	06HY033HLA064-CHASSIS	06W1E	16	WH							FRM GND			TSB	D	15.3.2004
	NULL	06HY033HLA065-01	06HY033HLA066-01	16	WH	1N						220VACN	06A550CB04		TSB	D	15.3.2004
	NULL	06HY033HLA065-03	06HY033HLA066-03	16	WH	1N						220VACN	06A550CB04		TSB	D	15.3.2004
	NULL	06HY033HLA065-04	06A812-TB POWER-26	16	BK	1N						220 VAC	06A550CB04		TSB	D	15.3.2004
	NULL	06HY033HLA065-CHASSIS	06W1E	16	WH							FRM GND			TSB	D	15.3.2004
	NULL	06HY033HLA066-01	06HY033HLA067-01	16	WH	1N						220VACN	06A550CB04		TSB	D	15.3.2004
	NULL	06HY033HLA066-03	06HY033HLA067-03	16	WH	1N						220VACN	06A550CB04		TSB	D	15.3.2004
	NULL	06HY033HLA066-04	06A812-TB POWER-28	16	BK	1N						220 VAC	06A550CB04		TSB	D	15.3.2004
	NULL	06HY033HLA066-CHASSIS	06W1E	16	WH							FRM GND			TSB	D	15.3.2004
	NULL	06HY033HLA067-01	06HY033HLA068-01	16	WH	1N						220VACN	06A550CB04		TSB	D	15.3.2004
	NULL	06HY033HLA067-03	06HY033HLA068-03	16	WH	1N						220VACN	06A550CB04		TSB	D	15.3.2004
	NULL	06HY033HLA067-04	06A812-TB POWER-30	16	BK	1N						220 VAC	06A550CB04		TSB	D	15.3.2004
	NULL	06HY033HLA067-CHASSIS	06W1E	16	WH							FRM GND			TSB	D	15.3.2004
	NULL	06HY033HLA068-01	06HY033HLA069-01	16	WH	1N						220VACN	06A550CB04		TSB	D	15.3.2004
	NULL	06HY033HLA068-03	06HY033HLA069-03	16	WH	1N						220VACN	06A550CB04		TSB	D	15.3.2004
	NULL	06HY033HLA068-04	06A812-TB POWER-32	16	BK	1N						220 VAC	06A550CB04		TSB	D	15.3.2004
	NULL	06HY033HLA068-CHASSIS	06W1E	16	WH							FRM GND			TSB	D	15.3.2004
	NULL	06HY033HLA069-01	06HY033HLA070-01	16	WH	1N						220VACN	06A550CB04		TSB	D	15.3.2004
	NULL	06HY033HLA069-03	06HY033HLA070-03	16	WH	1N						220VACN	06A550CB04		TSB	D	15.3.2004
	NULL	06HY033HLA069-04	06A813-TB POWER-02	16	BK	1N						220 VAC	06A550CB10		TSB	D	15.3.2004
	NULL	06HY033HLA069-CHASSIS	06W1E	16	WH							FRM GND			TSB	D	15.3.2004
	NULL	06HY033HLA070-01	06HY033HLA071-01	16	WH	1N						220VACN	06A550CB04		TSB	D	15.3.2004
	NULL	06HY033HLA070-03	06HY033HLA071-03	16	WH	1N						220VACN	06A550CB04		TSB	D	15.3.2004
	NULL	06HY033HLA070-04	06A813-TB POWER-04	16	BK	1N						220 VAC	06A550CB10		TSB	D	15.3.2004
	NULL	06HY033HLA070-CHASSIS	06W1E	16	WH							FRM GND			TSB	D	15.3.2004
	NULL	06HY033HLA071-01	06HY033HLA072-01	16	WH	1N						220VACN	06A550CB04		TSB	D	15.3.2004
	NULL	06HY033HLA071-03	06HY033HLA072-03	16	WH	1N						220VACN	06A550CB04		TSB	D	15.3.2004
	NULL	06HY033HLA071-04	06A813-TB POWER-06	16	BK	1N						220 VAC	06A550CB10		TSB	D	15.3.2004
	NULL	06HY033HLA071-CHASSIS	06W1E	16	WH							FRM GND			TSB	D	15.3.2004
	NULL	06HY033HLA072-01	06HY033HLA073-01	16	WH	1N						220VACN	06A550CB04		TSB	D	15.3.2004
	NULL	06HY033HLA072-03	06HY033HLA073-03	16	WH	1N						220VACN	06A550CB04		TSB	D	15.3.2004
	NULL	06HY033HLA072-04	06A813-TB POWER-08	16	BK	1N						220 VAC	06A550CB10		TSB	D	15.3.2004
	NULL	06HY033HLA072-CHASSIS	06W1E	16	WH							FRM GND			TSB	D	15.3.2004
	NULL	06HY033HLA073-01	06HY033HLA074-01	16	WH	1N						220VACN	06A550CB04		TSB	D	15.3.2004
	NULL	06HY033HLA073-03	06HY033HLA074-03	16	WH	1N						220VACN	06A550CB04		TSB	D	15.3.2004
	NULL	06HY033HLA073-04	06A813-TB POWER-10	16	BK	1N						220 VAC	06A550CB10		TSB	D	15.3.2004
	NULL	06HY033HLA073-CHASSIS	06W1E	16	WH							FRM GND			TSB	D	15.3.2004
	NULL	06HY033HLA074-01	06HY033HLA075-01	16	WH	1N						220VACN	06A550CB04		TSB	D	15.3.2004
	NULL	06HY033HLA074-03	06HY033HLA075-03	16	WH	1N						220VACN	06A550CB04		TSB	D	15.3.2004

coord	coord	From	To	WC	CC	NC	IO	SC	Word	bit	remarks	power	origin	daisy	ped	rev_le	write_date
NULL	06HY033HLA074-04	06A813-TB POWER-12	16	BK	1N							220 VAC	06A550CB10		TSB	D	15.3.2004
NULL	06HY033HLA074-CHASSIS	06W1E	16	WH								FRM GND			TSB	D	15.3.2004
NULL	06HY033HLA075-01	06HY033HLA076-01	16	WH	1N							220VACN	06A550CB04		TSB	D	15.3.2004
NULL	06HY033HLA075-03	06HY033HLA076-03	16	WH	1N							220VACN	06A550CB04		TSB	D	15.3.2004
NULL	06HY033HLA075-04	06A813-TB POWER-14	16	BK	1N							220 VAC	06A550CB10		TSB	D	15.3.2004
NULL	06HY033HLA075-CHASSIS	06W1E	16	WH								FRM GND			TSB	D	15.3.2004
NULL	06HY033HLA076-01	06HY033HLA077-01	16	WH	1N							220VACN	06A550CB04		TSB	D	15.3.2004
NULL	06HY033HLA076-03	06HY033HLA077-03	16	WH	1N							220VACN	06A550CB04		TSB	D	15.3.2004
NULL	06HY033HLA076-04	06A813-TB POWER-16	16	BK	1N							220 VAC	06A550CB10		TSB	D	15.3.2004
NULL	06HY033HLA076-CHASSIS	06W1E	16	WH								FRM GND			TSB	D	15.3.2004
NULL	06HY033HLA077-01	06HY033HLA078-01	16	WH	1N							220VACN	06A550CB04		TSB	D	15.3.2004
NULL	06HY033HLA077-03	06HY033HLA078-03	16	WH	1N							220VACN	06A550CB04		TSB	D	15.3.2004
NULL	06HY033HLA077-04	06A813-TB POWER-18	16	BK	1N							220 VAC	06A550CB10		TSB	D	15.3.2004
NULL	06HY033HLA077-CHASSIS	06W1E	16	WH								FRM GND			TSB	D	15.3.2004
NULL	06HY033HLA078-04	06A813-TB POWER-20	16	BK	1N							220 VAC	06A550CB10		TSB	D	15.3.2004
NULL	06HY033HLA078-CHASSIS	06W1E	16	WH								FRM GND			TSB	D	15.3.2004
NULL	06A806-TB SIGNAL-18	06A530-A2P09-09	22	WH		LO	1		006	08	06HY033HLA001				TSB		15.3.2004
NULL	06A806-TB SIGNAL-20	06A530-A2P09-10	22	WH		LO	1		006	09	06HY033HLA002				TSB		15.3.2004
NULL	06A806-TB SIGNAL-22	06A530-A2P09-11	22	WH		LO	1		006	10	06HY033HLA003				TSB		15.3.2004
NULL	06A806-TB SIGNAL-24	06A530-A2P09-12	22	WH		LO	1		006	11	06HY033HLA004				TSB		15.3.2004
NULL	06A806-TB SIGNAL-26	06A530-A2P09-13	22	WH		LO	1		006	12	06HY033HLA005				TSB		15.3.2004
NULL	06A806-TB SIGNAL-28	06A530-A2P09-14	22	WH		LO	1		006	13	06HY033HLA006				TSB		15.3.2004
NULL	06A806-TB SIGNAL-30	06A530-A2P09-15	22	WH		LO	1		006	14	06HY033HLA007				TSB		15.3.2004
NULL	06A806-TB SIGNAL-32	06A530-A2P09-16	22	WH		LO	1		006	15	06HY033HLA008				TSB		15.3.2004
NULL	06A807-TB SIGNAL-02	06A530-A2P10-01	22	WH		LO	1		007	00	06HY033HLA009				TSB		15.3.2004
NULL	06A807-TB SIGNAL-04	06A530-A2P10-02	22	WH		LO	1		007	01	06HY033HLA010				TSB		15.3.2004
NULL	06A807-TB SIGNAL-06	06A530-A2P10-03	22	WH		LO	1		007	02	06HY033HLA011				TSB		15.3.2004
NULL	06A807-TB SIGNAL-08	06A530-A2P10-04	22	WH		LO	1		007	03	06HY033HLA012				TSB		15.3.2004
NULL	06A807-TB SIGNAL-10	06A530-A2P10-05	22	WH		LO	1		007	04	06HY033HLA013				TSB		15.3.2004
NULL	06A807-TB SIGNAL-12	06A530-A2P10-06	22	WH		LO	1		007	05	06HY033HLA014				TSB		15.3.2004
NULL	06A807-TB SIGNAL-14	06A530-A2P10-07	22	WH		LO	1		007	06	06HY033HLA015				TSB		15.3.2004
NULL	06A807-TB SIGNAL-16	06A530-A2P10-08	22	WH		LO	1		007	07	06HY033HLA016				TSB		15.3.2004
NULL	06A807-TB SIGNAL-18	06A530-A2P10-09	22	WH		LO	1		007	08	06HY033HLA017				TSB		15.3.2004
NULL	06A807-TB SIGNAL-20	06A530-A2P10-10	22	WH		LO	1		007	09	06HY033HLA018				TSB		15.3.2004
NULL	06A807-TB SIGNAL-22	06A530-A2P10-11	22	WH		LO	1		007	10	06HY033HLA019				TSB		15.3.2004
NULL	06A807-TB SIGNAL-24	06A530-A2P10-12	22	WH		LO	1		007	11	06HY033HLA020				TSB		15.3.2004
NULL	06A807-TB SIGNAL-26	06A530-A2P10-13	22	WH		LO	1		007	12	06HY033HLA021				TSB		15.3.2004
NULL	06A807-TB SIGNAL-28	06A530-A2P10-14	22	WH		LO	1		007	13	06HY033HLA022				TSB		15.3.2004
NULL	06A807-TB SIGNAL-30	06A530-A2P10-15	22	WH		LO	1		007	14	06HY033HLA023				TSB		15.3.2004
NULL	06A807-TB SIGNAL-32	06A530-A2P10-16	22	WH		LO	1		007	15	06HY033HLA024				TSB		15.3.2004
NULL	06A808-TB SIGNAL-02	06A530-A2P11-01	22	WH		LO	1		008	00	06HY033HLA025				TSB		15.3.2004
NULL	06A808-TB SIGNAL-04	06A530-A2P11-02	22	WH		LO	1		008	01	06HY033HLA026				TSB		15.3.2004
NULL	06A808-TB SIGNAL-06	06A530-A2P11-03	22	WH		LO	1		008	02	06HY033HLA027				TSB		15.3.2004
NULL	06A808-TB SIGNAL-08	06A530-A2P11-04	22	WH		LO	1		008	03	06HY033HLA028				TSB		15.3.2004
NULL	06A808-TB SIGNAL-10	06A530-A2P11-05	22	WH		LO	1		008	04	06HY033HLA029				TSB		15.3.2004

coord	coord	From	To	WC	CC	NC	IO	SC	Word	bit	remarks	power	origin	daisy	ped	rev_le	write_date
	NULL	06A808-TB SIGNAL-12	06A530-A2P11-06	22	WH		LO	1	008	05	06HY033HLA030				TSB		15.3.2004
	NULL	06A808-TB SIGNAL-14	06A530-A2P11-07	22	WH		LO	1	008	06	06HY033HLA031				TSB		15.3.2004
	NULL	06A808-TB SIGNAL-16	06A530-A2P11-08	22	WH		LO	1	008	07	06HY033HLA032				TSB		15.3.2004
	NULL	06A808-TB SIGNAL-18	06A530-A2P11-09	22	WH		LO	1	008	08	06HY033HLA033				TSB		15.3.2004
	NULL	06A808-TB SIGNAL-20	06A530-A2P11-10	22	WH		LO	1	008	09	06HY033HLA034				TSB		15.3.2004
	NULL	06A808-TB SIGNAL-22	06A530-A2P11-11	22	WH		LO	1	008	10	06HY033HLA035				TSB		15.3.2004
	NULL	06A808-TB SIGNAL-24	06A530-A2P11-12	22	WH		LO	1	008	11	06HY033HLA036				TSB		15.3.2004
	NULL	06A808-TB SIGNAL-26	06A530-A2P11-13	22	WH		LO	1	008	12	06HY033HLA037				TSB		15.3.2004
	NULL	06A808-TB SIGNAL-28	06A530-A2P11-14	22	WH		LO	1	008	13	06HY033HLA038				TSB		15.3.2004
	NULL	06A808-TB SIGNAL-30	06A530-A2P11-15	22	WH		LO	1	008	14	06HY033HLA039				TSB		15.3.2004
	NULL	06A808-TB SIGNAL-32	06A530-A2P11-16	22	WH		LO	1	008	15	06HY033HLA040				TSB		15.3.2004
	NULL	06A809-TB SIGNAL-02	06A530-A2P12-01	22	WH		LO	1	009	00	06HY033HLA041				TSB		15.3.2004
6	NULL	06A813-TB SIGNAL-22	06P05-11	22	WH	1A	LO	1	116	10	06HY033HLA042				TSB	D	15.3.2004
6	NULL	06A813-TB SIGNAL-24	06P05-12	22	WH	1A	LO	1	116	11	06HY033HLA043				TSB	D	15.3.2004
6	NULL	06A809-TB SIGNAL-16	06A530-A2P12-08	22	WH		LO	1	009	07	06HY033HLA044				TSB	D	15.3.2004
6	NULL	06A809-TB SIGNAL-18	06A530-A2P12-09	22	WH		LO	1	009	08	06HY033HLA045				TSB	D	15.3.2004
6	NULL	06A809-TB SIGNAL-20	06A530-A2P12-10	22	WH		LO	1	009	09	06HY033HLA046				TSB	D	15.3.2004
6	NULL	06A809-TB SIGNAL-22	06A530-A2P12-11	22	WH		LO	1	009	10	06HY033HLA047				TSB	D	15.3.2004
6	NULL	06A809-TB SIGNAL-24	06A530-A2P12-12	22	WH		LO	1	009	11	06HY033HLA048				TSB	D	15.3.2004
6	NULL	06A809-TB SIGNAL-26	06A530-A2P12-13	22	WH		LO	1	009	12	06HY033HLA049				TSB	D	15.3.2004
6	NULL	06A809-TB SIGNAL-28	06A530-A2P12-14	22	WH		LO	1	009	13	06HY033HLA050				TSB	D	15.3.2004
6	NULL	06A809-TB SIGNAL-30	06A530-A2P12-15	22	WH		LO	1	009	14	06HY033HLA051				TSB	D	15.3.2004
6	NULL	06A809-TB SIGNAL-32	06A530-A2P12-16	22	WH		LO	1	009	15	06HY033HLA052				TSB	D	15.3.2004
6	NULL	06A812-TB SIGNAL-2	06P04-01	22	WH	1A	LO	1	115	00	06HY033HLA053				TSB	D	15.3.2004
6	NULL	06A812-TB SIGNAL-4	06P04-02	22	WH	1A	LO	1	115	01	06HY033HLA054				TSB	D	15.3.2004
6	NULL	06A812-TB SIGNAL-6	06P04-03	22	WH	1A	LO	1	115	02	06HY033HLA055				TSB	D	15.3.2004
6	NULL	06A812-TB SIGNAL-8	06P04-04	22	WH	1A	LO	1	115	03	06HY033HLA056				TSB	D	15.3.2004
6	NULL	06A812-TB SIGNAL-10	06P04-05	22	WH	1A	LO	1	115	04	06HY033HLA057				TSB	D	15.3.2004
6	NULL	06A812-TB SIGNAL-12	06P04-06	22	WH	1A	LO	1	115	05	06HY033HLA058				TSB	D	15.3.2004
6	NULL	06A812-TB SIGNAL-14	06P04-07	22	WH	1A	LO	1	115	06	06HY033HLA059				TSB	D	15.3.2004
6	NULL	06A812-TB SIGNAL-16	06P04-08	22	WH	1A	LO	1	115	07	06HY033HLA060				TSB	D	15.3.2004
6	NULL	06A812-TB SIGNAL-18	06P04-09	22	WH	1A	LO	1	115	08	06HY033HLA061				TSB	D	15.3.2004
6	NULL	06A812-TB SIGNAL-20	06P04-10	22	WH	1A	LO	1	115	09	06HY033HLA062				TSB	D	15.3.2004
6	NULL	06A812-TB SIGNAL-22	06P04-11	22	WH	1A	LO	1	115	10	06HY033HLA063				TSB	D	15.3.2004
6	NULL	06A812-TB SIGNAL-24	06P04-12	22	WH	1A	LO	1	115	11	06HY033HLA064				TSB	D	15.3.2004
6	NULL	06A812-TB SIGNAL-26	06P04-13	22	WH	1A	LO	1	115	12	06HY033HLA065				TSB	D	15.3.2004
6	NULL	06A812-TB SIGNAL-28	06P04-14	22	WH	1A	LO	1	115	13	06HY033HLA066				TSB	D	15.3.2004
6	NULL	06A812-TB SIGNAL-30	06P04-15	22	WH	1A	LO	1	115	14	06HY033HLA067				TSB	D	15.3.2004
6	NULL	06A812-TB SIGNAL-32	06P04-16	22	WH	1A	LO	1	115	15	06HY033HLA068				TSB	D	15.3.2004
6	NULL	06A813-TB SIGNAL-2	06P05-01	22	WH	1A	LO	1	116	00	06HY033HLA069				TSB	D	15.3.2004
6	NULL	06A813-TB SIGNAL-4	06P05-02	22	WH	1A	LO	1	116	01	06HY033HLA070				TSB	D	15.3.2004
6	NULL	06A813-TB SIGNAL-6	06P05-03	22	WH	1A	LO	1	116	02	06HY033HLA071				TSB	D	15.3.2004
6	NULL	06A813-TB SIGNAL-8	06P05-04	22	WH	1A	LO	1	116	03	06HY033HLA072				TSB	D	15.3.2004
6	NULL	06A813-TB SIGNAL-10	06P05-05	22	WH	1A	LO	1	116	04	06HY033HLA073				TSB	D	15.3.2004
6	NULL	06A813-TB SIGNAL-12	06P05-06	22	WH	1A	LO	1	116	05	06HY033HLA074				TSB	D	15.3.2004

coord	coord	From	To	WC	CC	NC	IO	SC	Word	bit	remarks	power	origin	daisy	ped	rev_le	write_date
6	NULL	06A813-TB SIGNAL-14	06P05-07	22	WH	1A	LO	1	116	06	06HY033HLA075				TSB	D	15.3.2004
6	NULL	06A813-TB SIGNAL-16	06P05-08	22	WH	1A	LO	1	116	07	06HY033HLA076				TSB	D	15.3.2004
6	NULL	06A813-TB SIGNAL-18	06P05-09	22	WH	1A	LO	1	116	08	06HY033HLA077				TSB	D	15.3.2004
6	NULL	06A813-TB SIGNAL-20	06P05-10	22	WH	1A	LO	1	116	09	06HY033HLA078				TSB	D	15.3.2004
6	NULL	06P04	05A533-A2J12			1J					CONN 102387-7 (25FT)					D	15.3.2004
6	NULL	06P05	05A533-A2J13			1J					CONN 102387-7 (25FT)					D	15.3.2004
UNIT 4																	
4	NULL	04A800-E1	04W1A	14	WH							FRM GND					15.3.2004
4	NULL	04A800-TB POWER-01	04A800-TB POWER-03	16	BK	1N						220 VAC	04A550CB03				15.3.2004
4	NULL	04A800-TB POWER-03	04A800-TB POWER-05	16	BK	1N						220 VAC	04A550CB03				15.3.2004
4	NULL	04A800-TB POWER-05	04A800-TB POWER-07	16	BK	1N						220 VAC	04A550CB03				15.3.2004
4	NULL	04A800-TB POWER-07	04A800-TB POWER-09	16	BK	1N						220 VAC	04A550CB03				15.3.2004
4	NULL	04A800-TB POWER-09	04A800-TB POWER-11	16	BK	1N						220 VAC	04A550CB03				15.3.2004
4	NULL	04A800-TB POWER-11	04A800-TB POWER-13	16	BK	1N						220 VAC	04A550CB03				15.3.2004
4	NULL	04A800-TB POWER-13	04A800-TB POWER-15	16	BK	1N						220 VAC	04A550CB03				15.3.2004
4	NULL	04A800-TB POWER-15	04A800-TB POWER-17	16	BK	1N						220 VAC	04A550CB03				15.3.2004
4	NULL	04A800-TB POWER-17	04A800-TB POWER-19	16	BK	1N						220 VAC	04A550CB03				15.3.2004
4	NULL	04A800-TB POWER-19	04A800-TB POWER-21	16	BK	1N						220 VAC	04A550CB03				15.3.2004
4	NULL	04A800-TB POWER-21	04A800-TB POWER-23	16	BK	1N						220 VAC	04A550CB03				15.3.2004
4	NULL	04A800-TB POWER-23	04A800-TB POWER-25	16	BK	1N						220 VAC	04A550CB03				15.3.2004
4	NULL	04A800-TB POWER-25	04A800-TB POWER-27	16	BK	1N						220 VAC	04A550CB03				15.3.2004
4	NULL	04A800-TB POWER-27	04A800-TB POWER-29	16	BK	1N						220 VAC	04A550CB03				15.3.2004
4	NULL	04A800-TB POWER-29	04A800-TB POWER-31	16	BK	1N						220 VAC	04A550CB03				15.3.2004
4	NULL	04A800-TB POWER-31	04A801-TB POWER-01	16	BK	1N						220 VAC	04A550CB03				15.3.2004
4	NULL	04A800-TB-(+)	04A801-TB-(+)	16	WH						SOURCE 04PS01	+24 VDC	04A565CB01				15.3.2004
4	NULL	04A800-TB-(+)	04TB201-11	16	WH						SOURCE 04PS01	+24 VDC	04A565CB01				15.3.2004
4	NULL	04A801-E1	04W1A	14	WH							FRM GND					15.3.2004
4	NULL	04A801-TB POWER-01	04A801-TB POWER-03	16	BK	1N						220 VAC	04A550CB03				15.3.2004
4	NULL	04A801-TB POWER-03	04A801-TB POWER-05	16	BK	1N						220 VAC	04A550CB03				15.3.2004
4	NULL	04A801-TB POWER-05	04A801-TB POWER-07	16	BK	1N						220 VAC	04A550CB03				15.3.2004
4	NULL	04A801-TB POWER-07	04A801-TB POWER-09	16	BK	1N						220 VAC	04A550CB03				15.3.2004
4	NULL	04A801-TB POWER-09	04A801-TB POWER-11	16	BK	1N						220 VAC	04A550CB03				15.3.2004
4	NULL	04A801-TB POWER-11	04A801-TB POWER-13	16	BK	1N						220 VAC	04A550CB03				15.3.2004
4	NULL	04A801-TB POWER-13	04A801-TB POWER-15	16	BK	1N						220 VAC	04A550CB03				15.3.2004
4	NULL	04A801-TB POWER-15	04A801-TB POWER-17	16	BK	1N						220 VAC	04A550CB03				15.3.2004
4	NULL	04A801-TB POWER-17	04A801-TB POWER-19	16	BK	1N						220 VAC	04A550CB03				15.3.2004
4	NULL	04A801-TB POWER-19	04A801-TB POWER-21	16	BK	1N						220 VAC	04A550CB03				15.3.2004
4	NULL	04A801-TB POWER-21	04A801-TB POWER-23	16	BK	1N						220 VAC	04A550CB03				15.3.2004
4	NULL	04A801-TB POWER-23	04A801-TB POWER-25	16	BK	1N						220 VAC	04A550CB03				15.3.2004
4	NULL	04A801-TB POWER-25	04A801-TB POWER-27	16	BK	1N						220 VAC	04A550CB03				15.3.2004
4	NULL	04A801-TB POWER-27	04A801-TB POWER-29	16	BK	1N						220 VAC	04A550CB03				15.3.2004
4	NULL	04A801-TB POWER-29	04A801-TB POWER-31	16	BK	1N						220 VAC	04A550CB03				15.3.2004
4	NULL	04A801-TB POWER-31	04A802-TB POWER-01	16	BK	1N						220 VAC	04A550CB03				15.3.2004

coord	coord	From	To	WC	CC	NC	IO	SC	Word	bit	remarks	power	origin	daisy_	ped	rev_le	write_date
4	NULL	04A801-TB-(+)	04A802-TB-(+)	16	WH						SOURCE 04PS01	+24 VDC	04A565CB01				15.3.2004
4	NULL	04A802-E1	04W1A	14	WH							FRM GND					15.3.2004
4	NULL	04A802-TB POWER-01	04A802-TB POWER-03	16	BK	1N						220 VAC	04A550CB03				15.3.2004
4	NULL	04A802-TB POWER-03	04A802-TB POWER-05	16	BK	1N						220 VAC	04A550CB03				15.3.2004
4	NULL	04A802-TB POWER-05	04A802-TB POWER-07	16	BK	1N						220 VAC	04A550CB03				15.3.2004
4	NULL	04A802-TB POWER-07	04A802-TB POWER-09	16	BK	1N						220 VAC	04A550CB03				15.3.2004
4	NULL	04A802-TB POWER-09	04A802-TB POWER-11	16	BK	1N						220 VAC	04A550CB03				15.3.2004
4	NULL	04A802-TB POWER-11	04A802-TB POWER-13	16	BK	1N						220 VAC	04A550CB03				15.3.2004
4	NULL	04A802-TB POWER-13	04A802-TB POWER-15	16	BK	1N						220 VAC	04A550CB03				15.3.2004
4	NULL	04A802-TB POWER-15	04A802-TB POWER-17	16	BK	1N						220 VAC	04A550CB03				15.3.2004
4	NULL	04A802-TB POWER-17	04A802-TB POWER-19	16	BK	1N						220 VAC	04A550CB03				15.3.2004
4	NULL	04A802-TB POWER-19	04A802-TB POWER-21	16	BK	1N						220 VAC	04A550CB03				15.3.2004
4	NULL	04A802-TB POWER-21	04A802-TB POWER-23	16	BK	1N						220 VAC	04A550CB03				15.3.2004
4	NULL	04A802-TB POWER-23	04A802-TB POWER-25	16	BK	1N						220 VAC	04A550CB03				15.3.2004
4	NULL	04A802-TB POWER-25	04A802-TB POWER-27	16	BK	1N						220 VAC	04A550CB03				15.3.2004
4	NULL	04A802-TB POWER-27	04A802-TB POWER-29	16	BK	1N						220 VAC	04A550CB03				15.3.2004
4	NULL	04A802-TB POWER-29	04A802-TB POWER-31	16	BK	1N						220 VAC	04A550CB03				15.3.2004
4	NULL	04A802-TB POWER-31	04A803-TB POWER-01	16	BK	1N						220 VAC	04A550CB03				15.3.2004
4	NULL	04A802-TB-(+)	04A803-TB-(+)	16	WH						SOURCE 04PS01	+24 VDC	04A565CB01				15.3.2004
4	NULL	04A803-E1	04W1A	14	WH							FRM GND					15.3.2004
4	NULL	04A803-TB POWER-01	04A803-TB POWER-03	16	BK	1N						220 VAC	04A550CB03				15.3.2004
4	NULL	04A803-TB POWER-03	04A803-TB POWER-05	16	BK	1N						220 VAC	04A550CB03				15.3.2004
4	NULL	04A803-TB POWER-05	04A803-TB POWER-07	16	BK	1N						220 VAC	04A550CB03				15.3.2004
4	NULL	04A803-TB POWER-07	04A803-TB POWER-09	16	BK	1N						220 VAC	04A550CB03				15.3.2004
4	NULL	04A803-TB POWER-09	04A803-TB POWER-11	16	BK	1N						220 VAC	04A550CB03				15.3.2004
4	NULL	04A803-TB POWER-11	04A803-TB POWER-13	16	BK	1N						220 VAC	04A550CB03				15.3.2004
4	NULL	04A803-TB POWER-13	04A803-TB POWER-15	16	BK	1N						220 VAC	04A550CB03				15.3.2004
4	NULL	04A803-TB POWER-15	04A803-TB POWER-17	16	BK	1N						220 VAC	04A550CB03				15.3.2004
4	NULL	04A803-TB POWER-17	04A803-TB POWER-19	16	BK	1N						220 VAC	04A550CB03				15.3.2004
4	NULL	04A803-TB POWER-19	04A803-TB POWER-21	16	BK	1N						220 VAC	04A550CB03				15.3.2004
4	NULL	04A803-TB POWER-21	04A803-TB POWER-23	16	BK	1N						220 VAC	04A550CB03				15.3.2004
4	NULL	04A803-TB POWER-23	04A803-TB POWER-25	16	BK	1N						220 VAC	04A550CB03				15.3.2004
4	NULL	04A803-TB POWER-25	04A803-TB POWER-27	16	BK	1N						220 VAC	04A550CB03				15.3.2004
4	NULL	04A803-TB POWER-27	04A803-TB POWER-29	16	BK	1N						220 VAC	04A550CB03				15.3.2004
4	NULL	04A803-TB POWER-29	04A803-TB POWER-31	16	BK	1N						220 VAC	04A550CB03				15.3.2004
4	NULL	04A803-TB POWER-31	04A804-TB POWER-01	16	BK	1N						220 VAC	04A550CB03				15.3.2004
4	NULL	04A803-TB-(+)	04A804-TB-(+)	16	WH						SOURCE 04PS01	+24 VDC	04A565CB01				15.3.2004
4	NULL	04A804-E1	04W1A	14	WH							FRM GND					15.3.2004
4	NULL	04A804-TB POWER-01	04A804-TB POWER-03	16	BK	1N						220 VAC	04A550CB03				15.3.2004
4	NULL	04A804-TB POWER-03	04A804-TB POWER-05	16	BK	1N						220 VAC	04A550CB03				15.3.2004
4	NULL	04A804-TB POWER-05	04A804-TB POWER-07	16	BK	1N						220 VAC	04A550CB03				15.3.2004
4	NULL	04A804-TB POWER-07	04A804-TB POWER-09	16	BK	1N						220 VAC	04A550CB03				15.3.2004
4	NULL	04A804-TB POWER-09	04A804-TB POWER-11	16	BK	1N						220 VAC	04A550CB03				15.3.2004
4	NULL	04A804-TB POWER-11	04A804-TB POWER-13	16	BK	1N						220 VAC	04A550CB03				15.3.2004
4	NULL	04A804-TB POWER-13	04A804-TB POWER-15	16	BK	1N						220 VAC	04A550CB03				15.3.2004

coord	coord_	From	To	WC	CC	NC	IO	SC	Word	bit	remarks	power	origin	daisy_	ped	rev_le	write_date
4	NULL	04A804-TB POWER-15	04A804-TB POWER-17	16	BK	1N						220 VAC	04A550CB03				15.3.2004
4	NULL	04A804-TB POWER-17	04A804-TB POWER-19	16	BK	1N						220 VAC	04A550CB03				15.3.2004
4	NULL	04A804-TB POWER-19	04A804-TB POWER-21	16	BK	1N						220 VAC	04A550CB03				15.3.2004
4	NULL	04A804-TB POWER-21	04A804-TB POWER-23	16	BK	1N						220 VAC	04A550CB03				15.3.2004
4	NULL	04A804-TB POWER-23	04A804-TB POWER-25	16	BK	1N						220 VAC	04A550CB03				15.3.2004
4	NULL	04A804-TB POWER-25	04A804-TB POWER-27	16	BK	1N						220 VAC	04A550CB03				15.3.2004
4	NULL	04A804-TB POWER-27	04A804-TB POWER-29	16	BK	1N						220 VAC	04A550CB03				15.3.2004
4	NULL	04A804-TB POWER-29	04A804-TB POWER-31	16	BK	1N						220 VAC	04A550CB03				15.3.2004
4	NULL	04A804-TB-(+)	04A805-TB-(+)	16	WH						SOURCE 04PS01	+24 VDC	04A565CB01				15.3.2004
4	NULL	04A805-E1	04W1A	14	WH							FRM GND					15.3.2004
4	NULL	04A805-TB POWER-01	04A805-TB POWER-03	16	BK	1N						220 VAC	04A550CB04				15.3.2004
4	NULL	04A805-TB POWER-03	04A805-TB POWER-05	16	BK	1N						220 VAC	04A550CB04				15.3.2004
4	NULL	04A805-TB POWER-05	04A805-TB POWER-07	16	BK	1N						220 VAC	04A550CB04				15.3.2004
4	NULL	04A805-TB POWER-07	04A805-TB POWER-09	16	BK	1N						220 VAC	04A550CB04				15.3.2004
4	NULL	04A805-TB POWER-09	04A805-TB POWER-11	16	BK	1N						220 VAC	04A550CB04				15.3.2004
4	NULL	04A805-TB POWER-11	04A805-TB POWER-13	16	BK	1N						220 VAC	04A550CB04				15.3.2004
4	NULL	04A805-TB POWER-13	04A805-TB POWER-15	16	BK	1N						220 VAC	04A550CB04				15.3.2004
4	NULL	04A805-TB POWER-15	04A805-TB POWER-17	16	BK	1N						220 VAC	04A550CB04				15.3.2004
4	NULL	04A805-TB POWER-17	04A805-TB POWER-19	16	BK	1N						220 VAC	04A550CB04				15.3.2004
4	NULL	04A805-TB POWER-19	04A805-TB POWER-21	16	BK	1N						220 VAC	04A550CB04				15.3.2004
4	NULL	04A805-TB POWER-21	04A805-TB POWER-23	16	BK	1N						220 VAC	04A550CB04				15.3.2004
4	NULL	04A805-TB POWER-23	04A805-TB POWER-25	16	BK	1N						220 VAC	04A550CB04				15.3.2004
4	NULL	04A805-TB POWER-25	04A805-TB POWER-27	16	BK	1N						220 VAC	04A550CB04				15.3.2004
4	NULL	04A805-TB POWER-27	04A805-TB POWER-29	16	BK	1N						220 VAC	04A550CB04				15.3.2004
4	NULL	04A805-TB POWER-29	04A805-TB POWER-31	16	BK	1N						220 VAC	04A550CB04				15.3.2004
4	NULL	04A805-TB POWER-31	04A806-TB POWER-01	16	BK	1N						220 VAC	04A550CB04				15.3.2004
4	NULL	04A805-TB-(+)	04A806-TB-(+)	16	WH						SOURCE 04PS01	+24 VDC	04A565CB01				15.3.2004
4	NULL	04A806-E1	04W1A	14	WH							FRM GND					15.3.2004
4	NULL	04A806-TB POWER-01	04A806-TB POWER-03	16	BK	1N						220 VAC	04A550CB04				15.3.2004
4	NULL	04A806-TB POWER-03	04A806-TB POWER-05	16	BK	1N						220 VAC	04A550CB04				15.3.2004
4	NULL	04A806-TB POWER-05	04A806-TB POWER-07	16	BK	1N						220 VAC	04A550CB04				15.3.2004
4	NULL	04A806-TB POWER-07	04A806-TB POWER-09	16	BK	1N						220 VAC	04A550CB04				15.3.2004
4	NULL	04A806-TB POWER-09	04A806-TB POWER-11	16	BK	1N						220 VAC	04A550CB04				15.3.2004
4	NULL	04A806-TB POWER-11	04A806-TB POWER-13	16	BK	1N						220 VAC	04A550CB04				15.3.2004
4	NULL	04A806-TB POWER-13	04A806-TB POWER-15	16	BK	1N						220 VAC	04A550CB04				15.3.2004
4	NULL	04A806-TB POWER-15	04A806-TB POWER-17	16	BK	1N						220 VAC	04A550CB04				15.3.2004
4	NULL	04A806-TB POWER-17	04A806-TB POWER-19	16	BK	1N						220 VAC	04A550CB04				15.3.2004
4	NULL	04A806-TB POWER-19	04A806-TB POWER-21	16	BK	1N						220 VAC	04A550CB04				15.3.2004
4	NULL	04A806-TB POWER-21	04A806-TB POWER-23	16	BK	1N						220 VAC	04A550CB04				15.3.2004
4	NULL	04A806-TB POWER-23	04A806-TB POWER-25	16	BK	1N						220 VAC	04A550CB04				15.3.2004
4	NULL	04A806-TB POWER-25	04A806-TB POWER-27	16	BK	1N						220 VAC	04A550CB04				15.3.2004
4	NULL	04A806-TB POWER-27	04A806-TB POWER-29	16	BK	1N						220 VAC	04A550CB04				15.3.2004
4	NULL	04A806-TB POWER-29	04A806-TB POWER-31	16	BK	1N						220 VAC	04A550CB04				15.3.2004
4	NULL	04A806-TB POWER-31	04A807-TB POWER-01	16	BK	1N						220 VAC	04A550CB04				15.3.2004
4	NULL	04A806-TB-(+)	04A807-TB-(+)	16	WH						SOURCE 04PS01	+24 VDC	04A565CB01				15.3.2004

coord	coord	From	To	WC	CC	NC	IO	SC	Word	bit	remarks	power	origin	daisy	ped	rev_le	write_date
4	NULL	04A807-E1	04W1A	14	WH							FRM GND					15.3.2004
4	NULL	04A807-TB POWER-01	04A807-TB POWER-03	16	BK	1N						220 VAC	04A550CB04				15.3.2004
4	NULL	04A807-TB POWER-03	04A807-TB POWER-05	16	BK	1N						220 VAC	04A550CB04				15.3.2004
4	NULL	04A807-TB POWER-05	04A807-TB POWER-07	16	BK	1N						220 VAC	04A550CB04				15.3.2004
4	NULL	04A807-TB POWER-07	04A807-TB POWER-09	16	BK	1N						220 VAC	04A550CB04				15.3.2004
4	NULL	04A807-TB POWER-09	04A807-TB POWER-11	16	BK	1N						220 VAC	04A550CB04				15.3.2004
4	NULL	04A807-TB POWER-11	04A807-TB POWER-13	16	BK	1N						220 VAC	04A550CB04				15.3.2004
4	NULL	04A807-TB POWER-13	04A807-TB POWER-15	16	BK	1N						220 VAC	04A550CB04				15.3.2004
4	NULL	04A807-TB POWER-15	04A807-TB POWER-17	16	BK	1N						220 VAC	04A550CB04				15.3.2004
4	NULL	04A807-TB POWER-17	04A807-TB POWER-19	16	BK	1N						220 VAC	04A550CB04				15.3.2004
4	NULL	04A807-TB POWER-19	04A807-TB POWER-21	16	BK	1N						220 VAC	04A550CB04				15.3.2004
4	NULL	04A807-TB POWER-21	04A807-TB POWER-23	16	BK	1N						220 VAC	04A550CB04				15.3.2004
4	NULL	04A807-TB POWER-23	04A807-TB POWER-25	16	BK	1N						220 VAC	04A550CB04				15.3.2004
4	NULL	04A807-TB POWER-25	04A807-TB POWER-27	16	BK	1N						220 VAC	04A550CB04				15.3.2004
4	NULL	04A807-TB POWER-27	04A807-TB POWER-29	16	BK	1N						220 VAC	04A550CB04				15.3.2004
4	NULL	04A807-TB POWER-29	04A807-TB POWER-31	16	BK	1N						220 VAC	04A550CB04				15.3.2004
4	NULL	04A807-TB POWER-31	04A808-TB POWER-01	16	BK	1N						220 VAC	04A550CB04				15.3.2004
4	NULL	04A807-TB-(+)	04A808-TB-(+)	16	WH						SOURCE 04PS01	+24 VDC	04A565CB01				15.3.2004
4	NULL	04A808-E1	04W1A	14	WH							FRM GND					15.3.2004
4	NULL	04A808-TB POWER-01	04A808-TB POWER-03	16	BK	1N						220 VAC	04A550CB04				15.3.2004
4	NULL	04A808-TB POWER-03	04A808-TB POWER-05	16	BK	1N						220 VAC	04A550CB04				15.3.2004
4	NULL	04A808-TB POWER-05	04A808-TB POWER-07	16	BK	1N						220 VAC	04A550CB04				15.3.2004
4	NULL	04A808-TB POWER-07	04A808-TB POWER-09	16	BK	1N						220 VAC	04A550CB04				15.3.2004
4	NULL	04A808-TB POWER-09	04A808-TB POWER-11	16	BK	1N						220 VAC	04A550CB04				15.3.2004
4	NULL	04A808-TB POWER-11	04A808-TB POWER-13	16	BK	1N						220 VAC	04A550CB04				15.3.2004
4	NULL	04A808-TB POWER-13	04A808-TB POWER-15	16	BK	1N						220 VAC	04A550CB04				15.3.2004
4	NULL	04A808-TB POWER-15	04A808-TB POWER-17	16	BK	1N						220 VAC	04A550CB04				15.3.2004
4	NULL	04A808-TB POWER-17	04A808-TB POWER-19	16	BK	1N						220 VAC	04A550CB04				15.3.2004
4	NULL	04A808-TB POWER-19	04A808-TB POWER-21	16	BK	1N						220 VAC	04A550CB04				15.3.2004
4	NULL	04A808-TB POWER-21	04A808-TB POWER-23	16	BK	1N						220 VAC	04A550CB04				15.3.2004
4	NULL	04A808-TB POWER-23	04A808-TB POWER-25	16	BK	1N						220 VAC	04A550CB04				15.3.2004
4	NULL	04A808-TB POWER-25	04A808-TB POWER-27	16	BK	1N						220 VAC	04A550CB04				15.3.2004
4	NULL	04A808-TB POWER-27	04A808-TB POWER-29	16	BK	1N						220 VAC	04A550CB04				15.3.2004
4	NULL	04A808-TB POWER-29	04A808-TB POWER-31	16	BK	1N						220 VAC	04A550CB04				15.3.2004
4	NULL	04A808-TB POWER-31	04A809-TB POWER-01	16	BK	1N						220 VAC	04A550CB04				15.3.2004
4	NULL	04A808-TB-(+)	04A809-TB-(+)	16	WH						SOURCE 04PS01	+24 VDC	04A565CB01				15.3.2004
4	NULL	04A809-E1	04W1A	14	WH							FRM GND					15.3.2004
4	NULL	04A809-TB POWER-01	04A809-TB POWER-03	16	BK	1N						220 VAC	04A550CB04				15.3.2004
4	NULL	04A809-TB POWER-03	04A809-TB POWER-05	16	BK	1N						220 VAC	04A550CB04				15.3.2004
4	NULL	04A809-TB POWER-05	04A809-TB POWER-07	16	BK	1N						220 VAC	04A550CB04				15.3.2004
4	NULL	04A809-TB POWER-07	04A809-TB POWER-09	16	BK	1N						220 VAC	04A550CB04				15.3.2004
4	NULL	04A809-TB POWER-09	04A809-TB POWER-11	16	BK	1N						220 VAC	04A550CB04				15.3.2004
4	NULL	04A809-TB POWER-11	04A809-TB POWER-13	16	BK	1N						220 VAC	04A550CB04				15.3.2004
4	NULL	04A809-TB POWER-13	04A809-TB POWER-15	16	BK	1N						220 VAC	04A550CB04				15.3.2004
4	NULL	04A809-TB POWER-15	04A809-TB POWER-17	16	BK	1N						220 VAC	04A550CB04				15.3.2004

coord	coord_	From	To	WC	CC	NC	IO	SC	Word	bit	remarks	power	origin	daisy_	ped	rev_le	write_date
4	NULL	04A809-TB POWER-17	04A809-TB POWER-19	16	BK	1N						220 VAC	04A550CB04				15.3.2004
4	NULL	04A809-TB POWER-19	04A809-TB POWER-21	16	BK	1N						220 VAC	04A550CB04				15.3.2004
4	NULL	04A809-TB POWER-21	04A809-TB POWER-23	16	BK	1N						220 VAC	04A550CB04				15.3.2004
4	NULL	04A809-TB POWER-23	04A809-TB POWER-25	16	BK	1N						220 VAC	04A550CB04				15.3.2004
4	NULL	04A809-TB POWER-25	04A809-TB POWER-27	16	BK	1N						220 VAC	04A550CB04				15.3.2004
4	NULL	04A809-TB POWER-27	04A809-TB POWER-29	16	BK	1N						220 VAC	04A550CB04				15.3.2004
4	NULL	04A809-TB POWER-29	04A809-TB POWER-31	16	BK	1N						220 VAC	04A550CB04				15.3.2004
UNIT 5																	
5	NULL	05A800-E1	05W1A	14	WH							FRM GND					15.3.2004
5	NULL	05A800-TB POWER-01	05A800-TB POWER-03	16	BK	1N						220 VAC	05A550CB03				15.3.2004
5	NULL	05A800-TB POWER-03	05A800-TB POWER-05	16	BK	1N						220 VAC	05A550CB03				15.3.2004
5	NULL	05A800-TB POWER-05	05A800-TB POWER-07	16	BK	1N						220 VAC	05A550CB03				15.3.2004
5	NULL	05A800-TB POWER-07	05A800-TB POWER-09	16	BK	1N						220 VAC	05A550CB03				15.3.2004
5	NULL	05A800-TB POWER-09	05A800-TB POWER-11	16	BK	1N						220 VAC	05A550CB03				15.3.2004
5	NULL	05A800-TB POWER-11	05A800-TB POWER-13	16	BK	1N						220 VAC	05A550CB03				15.3.2004
5	NULL	05A800-TB POWER-13	05A800-TB POWER-15	16	BK	1N						220 VAC	05A550CB03				15.3.2004
5	NULL	05A800-TB POWER-15	05A800-TB POWER-17	16	BK	1N						220 VAC	05A550CB03				15.3.2004
5	NULL	05A800-TB POWER-17	05A800-TB POWER-19	16	BK	1N						220 VAC	05A550CB03				15.3.2004
5	NULL	05A800-TB POWER-19	05A800-TB POWER-21	16	BK	1N						220 VAC	05A550CB03				15.3.2004
5	NULL	05A800-TB POWER-21	05A800-TB POWER-23	16	BK	1N						220 VAC	05A550CB03				15.3.2004
5	NULL	05A800-TB POWER-23	05A800-TB POWER-25	16	BK	1N						220 VAC	05A550CB03				15.3.2004
5	NULL	05A800-TB POWER-25	05A800-TB POWER-27	16	BK	1N						220 VAC	05A550CB03				15.3.2004
5	NULL	05A800-TB POWER-27	05A800-TB POWER-29	16	BK	1N						220 VAC	05A550CB03				15.3.2004
5	NULL	05A800-TB POWER-29	05A800-TB POWER-31	16	BK	1N						220 VAC	05A550CB03				15.3.2004
5	NULL	05A800-TB POWER-31	05A801-TB POWER-01	16	BK	1N						220 VAC	05A550CB03				15.3.2004
5	NULL	05A800-TB-(+)	05A801-TB-(+)	16	WH						SOURCE 05PS01	+24 VDC	05A565CB01				15.3.2004
5	NULL	05A800-TB-(+)	05TB201-12	16	WH						SOURCE 05PS01	+24 VDC	05A565CB01				15.3.2004
5	NULL	05A801-E1	05W1A	14	WH							FRM GND					15.3.2004
5	NULL	05A801-TB POWER-01	05A801-TB POWER-03	16	BK	1N						220 VAC	05A550CB03				15.3.2004
5	NULL	05A801-TB POWER-03	05A801-TB POWER-05	16	BK	1N						220 VAC	05A550CB03				15.3.2004
5	NULL	05A801-TB POWER-05	05A801-TB POWER-07	16	BK	1N						220 VAC	05A550CB03				15.3.2004
5	NULL	05A801-TB POWER-07	05A801-TB POWER-09	16	BK	1N						220 VAC	05A550CB03				15.3.2004
5	NULL	05A801-TB POWER-09	05A801-TB POWER-11	16	BK	1N						220 VAC	05A550CB03				15.3.2004
5	NULL	05A801-TB POWER-11	05A801-TB POWER-13	16	BK	1N						220 VAC	05A550CB03				15.3.2004
5	NULL	05A801-TB POWER-13	05A801-TB POWER-15	16	BK	1N						220 VAC	05A550CB03				15.3.2004
5	NULL	05A801-TB POWER-15	05A801-TB POWER-17	16	BK	1N						220 VAC	05A550CB03				15.3.2004
5	NULL	05A801-TB POWER-17	05A801-TB POWER-19	16	BK	1N						220 VAC	05A550CB03				15.3.2004
5	NULL	05A801-TB POWER-19	05A801-TB POWER-21	16	BK	1N						220 VAC	05A550CB03				15.3.2004
5	NULL	05A801-TB POWER-21	05A801-TB POWER-23	16	BK	1N						220 VAC	05A550CB03				15.3.2004
5	NULL	05A801-TB POWER-23	05A801-TB POWER-25	16	BK	1N						220 VAC	05A550CB03				15.3.2004
5	NULL	05A801-TB POWER-25	05A801-TB POWER-27	16	BK	1N						220 VAC	05A550CB03				15.3.2004
5	NULL	05A801-TB POWER-27	05A801-TB POWER-29	16	BK	1N						220 VAC	05A550CB03				15.3.2004
5	NULL	05A801-TB POWER-29	05A801-TB POWER-31	16	BK	1N						220 VAC	05A550CB03				15.3.2004
5	NULL	05A801-TB POWER-31	05A802-TB POWER-01	16	BK	1N						220 VAC	05A550CB03				15.3.2004
5	NULL	05A801-TB-(+)	05A802-TB-(+)	16	WH						SOURCE 05PS01	+24 VDC	05A565CB01				15.3.2004

coord	coord	From	To	WC	CC	NC	IO	SC	Word	bit	remarks	power	origin	daisy	ped	rev le	write date
5	NULL	05A802-E1	05W1A	14	WH							FRM GND					15.3.2004
5	NULL	05A802-TB POWER-01	05A802-TB POWER-03	16	BK	1N						220 VAC	05A550CB03				15.3.2004
5	NULL	05A802-TB POWER-03	05A802-TB POWER-05	16	BK	1N						220 VAC	05A550CB03				15.3.2004
5	NULL	05A802-TB POWER-05	05A802-TB POWER-07	16	BK	1N						220 VAC	05A550CB03				15.3.2004
5	NULL	05A802-TB POWER-07	05A802-TB POWER-09	16	BK	1N						220 VAC	05A550CB03				15.3.2004
5	NULL	05A802-TB POWER-09	05A802-TB POWER-11	16	BK	1N						220 VAC	05A550CB03				15.3.2004
5	NULL	05A802-TB POWER-11	05A802-TB POWER-13	16	BK	1N						220 VAC	05A550CB03				15.3.2004
5	NULL	05A802-TB POWER-13	05A802-TB POWER-15	16	BK	1N						220 VAC	05A550CB03				15.3.2004
5	NULL	05A802-TB POWER-15	05A802-TB POWER-17	16	BK	1N						220 VAC	05A550CB03				15.3.2004
5	NULL	05A802-TB POWER-17	05A802-TB POWER-19	16	BK	1N						220 VAC	05A550CB03				15.3.2004
5	NULL	05A802-TB POWER-19	05A802-TB POWER-21	16	BK	1N						220 VAC	05A550CB03				15.3.2004
5	NULL	05A802-TB POWER-21	05A802-TB POWER-23	16	BK	1N						220 VAC	05A550CB03				15.3.2004
5	NULL	05A802-TB POWER-23	05A802-TB POWER-25	16	BK	1N						220 VAC	05A550CB03				15.3.2004
5	NULL	05A802-TB POWER-25	05A802-TB POWER-27	16	BK	1N						220 VAC	05A550CB03				15.3.2004
5	NULL	05A802-TB POWER-27	05A802-TB POWER-29	16	BK	1N						220 VAC	05A550CB03				15.3.2004
5	NULL	05A802-TB POWER-29	05A802-TB POWER-31	16	BK	1N						220 VAC	05A550CB03				15.3.2004
5	NULL	05A802-TB POWER-31	05A803-TB POWER-01	16	BK	1N						220 VAC	05A550CB03				15.3.2004
5	NULL	05A802-TB-(+)	05A803-TB-(+)	16	WH						SOURCE 05PS01	+24 VDC	05A565CB01				15.3.2004
5	NULL	05A803-E1	05W1A	14	WH							FRM GND					15.3.2004
5	NULL	05A803-TB POWER-01	05A803-TB POWER-03	16	BK	1N						220 VAC	05A550CB03				15.3.2004
5	NULL	05A803-TB POWER-03	05A803-TB POWER-05	16	BK	1N						220 VAC	05A550CB03				15.3.2004
5	NULL	05A803-TB POWER-05	05A803-TB POWER-07	16	BK	1N						220 VAC	05A550CB03				15.3.2004
5	NULL	05A803-TB POWER-07	05A803-TB POWER-09	16	BK	1N						220 VAC	05A550CB03				15.3.2004
5	NULL	05A803-TB POWER-09	05A803-TB POWER-11	16	BK	1N						220 VAC	05A550CB03				15.3.2004
5	NULL	05A803-TB POWER-11	05A803-TB POWER-13	16	BK	1N						220 VAC	05A550CB03				15.3.2004
5	NULL	05A803-TB POWER-13	05A803-TB POWER-15	16	BK	1N						220 VAC	05A550CB03				15.3.2004
5	NULL	05A803-TB POWER-15	05A803-TB POWER-17	16	BK	1N						220 VAC	05A550CB03				15.3.2004
5	NULL	05A803-TB POWER-17	05A803-TB POWER-19	16	BK	1N						220 VAC	05A550CB03				15.3.2004
5	NULL	05A803-TB POWER-19	05A803-TB POWER-21	16	BK	1N						220 VAC	05A550CB03				15.3.2004
5	NULL	05A803-TB POWER-21	05A803-TB POWER-23	16	BK	1N						220 VAC	05A550CB03				15.3.2004
5	NULL	05A803-TB POWER-23	05A803-TB POWER-25	16	BK	1N						220 VAC	05A550CB03				15.3.2004
5	NULL	05A803-TB POWER-25	05A803-TB POWER-27	16	BK	1N						220 VAC	05A550CB03				15.3.2004
5	NULL	05A803-TB POWER-27	05A803-TB POWER-29	16	BK	1N						220 VAC	05A550CB03				15.3.2004
5	NULL	05A803-TB POWER-29	05A803-TB POWER-31	16	BK	1N						220 VAC	05A550CB03				15.3.2004
5	NULL	05A803-TB-(+)	05A804-TB-(+)	16	WH						SOURCE 05PS01	+24 VDC	05A565CB01				15.3.2004
5	NULL	05A804-E1	05W1A	14	WH							FRM GND					15.3.2004
5	NULL	05A804-TB POWER-01	05A804-TB POWER-03	16	BK	1N						220 VAC	05A550CB04				15.3.2004
5	NULL	05A804-TB POWER-03	05A804-TB POWER-05	16	BK	1N						220 VAC	05A550CB04				15.3.2004
5	NULL	05A804-TB POWER-05	05A804-TB POWER-07	16	BK	1N						220 VAC	05A550CB04				15.3.2004
5	NULL	05A804-TB POWER-07	05A804-TB POWER-09	16	BK	1N						220 VAC	05A550CB04				15.3.2004
5	NULL	05A804-TB POWER-09	05A804-TB POWER-11	16	BK	1N						220 VAC	05A550CB04				15.3.2004

coord	coord_	From	To	WC	CC	NC	IO	SC	Word	bit	remarks	power	origin	daisy_	ped	rev_le	write_date
5	NULL	05A804-TB POWER-11	05A804-TB POWER-13	16	BK	1N						220 VAC	05A550CB04				15.3.2004
5	NULL	05A804-TB POWER-13	05A804-TB POWER-15	16	BK	1N						220 VAC	05A550CB04				15.3.2004
5	NULL	05A804-TB POWER-15	05A804-TB POWER-17	16	BK	1N						220 VAC	05A550CB04				15.3.2004
5	NULL	05A804-TB POWER-17	05A804-TB POWER-19	16	BK	1N						220 VAC	05A550CB04				15.3.2004
5	NULL	05A804-TB POWER-19	05A804-TB POWER-21	16	BK	1N						220 VAC	05A550CB04				15.3.2004
5	NULL	05A804-TB POWER-21	05A804-TB POWER-23	16	BK	1N						220 VAC	05A550CB04				15.3.2004
5	NULL	05A804-TB POWER-23	05A804-TB POWER-25	16	BK	1N						220 VAC	05A550CB04				15.3.2004
5	NULL	05A804-TB POWER-25	05A804-TB POWER-27	16	BK	1N						220 VAC	05A550CB04				15.3.2004
5	NULL	05A804-TB POWER-27	05A804-TB POWER-29	16	BK	1N						220 VAC	05A550CB04				15.3.2004
5	NULL	05A804-TB POWER-29	05A804-TB POWER-31	16	BK	1N						220 VAC	05A550CB04				15.3.2004
5	NULL	05A804-TB POWER-31	05A805-TB POWER-01	16	BK	1N						220 VAC	05A550CB04				15.3.2004
5	NULL	05A804-TB-(+)	05A805-TB-(+)	16	WH						SOURCE 05PS01	+24 VDC	05A565CB01				15.3.2004
5	NULL	05A805-E1	05W1A	14	WH							FRM GND					15.3.2004
5	NULL	05A805-TB POWER-01	05A805-TB POWER-03	16	BK	1N						220 VAC	05A550CB04				15.3.2004
5	NULL	05A805-TB POWER-03	05A805-TB POWER-05	16	BK	1N						220 VAC	05A550CB04				15.3.2004
5	NULL	05A805-TB POWER-05	05A805-TB POWER-07	16	BK	1N						220 VAC	05A550CB04				15.3.2004
5	NULL	05A805-TB POWER-07	05A805-TB POWER-09	16	BK	1N						220 VAC	05A550CB04				15.3.2004
5	NULL	05A805-TB POWER-09	05A805-TB POWER-11	16	BK	1N						220 VAC	05A550CB04				15.3.2004
5	NULL	05A805-TB POWER-11	05A805-TB POWER-13	16	BK	1N						220 VAC	05A550CB04				15.3.2004
5	NULL	05A805-TB POWER-13	05A805-TB POWER-15	16	BK	1N						220 VAC	05A550CB04				15.3.2004
5	NULL	05A805-TB POWER-15	05A805-TB POWER-17	16	BK	1N						220 VAC	05A550CB04				15.3.2004
5	NULL	05A805-TB POWER-17	05A805-TB POWER-19	16	BK	1N						220 VAC	05A550CB04				15.3.2004
5	NULL	05A805-TB POWER-19	05A805-TB POWER-21	16	BK	1N						220 VAC	05A550CB04				15.3.2004
5	NULL	05A805-TB POWER-21	05A805-TB POWER-23	16	BK	1N						220 VAC	05A550CB04				15.3.2004
5	NULL	05A805-TB POWER-23	05A805-TB POWER-25	16	BK	1N						220 VAC	05A550CB04				15.3.2004
5	NULL	05A805-TB POWER-25	05A805-TB POWER-27	16	BK	1N						220 VAC	05A550CB04				15.3.2004
5	NULL	05A805-TB POWER-27	05A805-TB POWER-29	16	BK	1N						220 VAC	05A550CB04				15.3.2004
5	NULL	05A805-TB POWER-29	05A805-TB POWER-31	16	BK	1N						220 VAC	05A550CB04				15.3.2004
5	NULL	05A805-TB POWER-31	05A806-TB POWER-01	16	BK	1N						220 VAC	05A550CB04				15.3.2004
5	NULL	05A805-TB-(+)	05A806-TB-(+)	16	WH						SOURCE 05PS01	+24 VDC	05A565CB01				15.3.2004
5	NULL	05A806-E1	05W1A	14	WH							FRM GND					15.3.2004
5	NULL	05A806-TB POWER-01	05A806-TB POWER-03	16	BK	1N						220 VAC	05A550CB04				15.3.2004
5	NULL	05A806-TB POWER-03	05A806-TB POWER-05	16	BK	1N						220 VAC	05A550CB04				15.3.2004
5	NULL	05A806-TB POWER-05	05A806-TB POWER-07	16	BK	1N						220 VAC	05A550CB04				15.3.2004
5	NULL	05A806-TB POWER-07	05A806-TB POWER-09	16	BK	1N						220 VAC	05A550CB04				15.3.2004
5	NULL	05A806-TB POWER-09	05A806-TB POWER-11	16	BK	1N						220 VAC	05A550CB04				15.3.2004
5	NULL	05A806-TB POWER-11	05A806-TB POWER-13	16	BK	1N						220 VAC	05A550CB04				15.3.2004
5	NULL	05A806-TB POWER-13	05A806-TB POWER-15	16	BK	1N						220 VAC	05A550CB04				15.3.2004
5	NULL	05A806-TB POWER-15	05A806-TB POWER-17	16	BK	1N						220 VAC	05A550CB04				15.3.2004
5	NULL	05A806-TB POWER-17	05A806-TB POWER-19	16	BK	1N						220 VAC	05A550CB04				15.3.2004

coord	coord	From	To	WC	CC	NC	IO	SC	Word	bit	remarks	power	origin	daisy_	ped	rev_le	write_date
5	NULL	05A806-TB POWER-19	05A806-TB POWER-21	16	BK	1N						220 VAC	05A550CB04				15.3.2004
5	NULL	05A806-TB POWER-21	05A806-TB POWER-23	16	BK	1N						220 VAC	05A550CB04				15.3.2004
5	NULL	05A806-TB POWER-23	05A806-TB POWER-25	16	BK	1N						220 VAC	05A550CB04				15.3.2004
5	NULL	05A806-TB POWER-25	05A806-TB POWER-27	16	BK	1N						220 VAC	05A550CB04				15.3.2004
5	NULL	05A806-TB POWER-27	05A806-TB POWER-29	16	BK	1N						220 VAC	05A550CB04				15.3.2004
5	NULL	05A806-TB POWER-29	05A806-TB POWER-31	16	BK	1N						220 VAC	05A550CB04				15.3.2004
5	NULL	05A806-TB POWER-31	05A807-TB POWER-01	16	BK	1N						220 VAC	05A550CB04				15.3.2004
5	NULL	05A806-TB-(+)	05A807-TB-(+)	16	WH						SOURCE 05PS01	+24 VDC	05A565CB01				15.3.2004
5	NULL	05A807-E1	05W1A	14	WH							FRM GND					15.3.2004
5	NULL	05A807-TB POWER-01	05A807-TB POWER-03	16	BK	1N						220 VAC	05A550CB04				15.3.2004
5	NULL	05A807-TB POWER-03	05A807-TB POWER-05	16	BK	1N						220 VAC	05A550CB04				15.3.2004
5	NULL	05A807-TB POWER-05	05A807-TB POWER-07	16	BK	1N						220 VAC	05A550CB04				15.3.2004
5	NULL	05A807-TB POWER-07	05A807-TB POWER-09	16	BK	1N						220 VAC	05A550CB04				15.3.2004
5	NULL	05A807-TB POWER-09	05A807-TB POWER-11	16	BK	1N						220 VAC	05A550CB04				15.3.2004
5	NULL	05A807-TB POWER-11	05A807-TB POWER-13	16	BK	1N						220 VAC	05A550CB04				15.3.2004
5	NULL	05A807-TB POWER-13	05A807-TB POWER-15	16	BK	1N						220 VAC	05A550CB04				15.3.2004
5	NULL	05A807-TB POWER-15	05A807-TB POWER-17	16	BK	1N						220 VAC	05A550CB04				15.3.2004
5	NULL	05A807-TB POWER-17	05A807-TB POWER-19	16	BK	1N						220 VAC	05A550CB04				15.3.2004
5	NULL	05A807-TB POWER-19	05A807-TB POWER-21	16	BK	1N						220 VAC	05A550CB04				15.3.2004
5	NULL	05A807-TB POWER-21	05A807-TB POWER-23	16	BK	1N						220 VAC	05A550CB04				15.3.2004
5	NULL	05A807-TB POWER-23	05A807-TB POWER-25	16	BK	1N						220 VAC	05A550CB04				15.3.2004
5	NULL	05A807-TB POWER-25	05A807-TB POWER-27	16	BK	1N						220 VAC	05A550CB04				15.3.2004
5	NULL	05A807-TB POWER-27	05A807-TB POWER-29	16	BK	1N						220 VAC	05A550CB04				15.3.2004
5	NULL	05A807-TB POWER-29	05A807-TB POWER-31	16	BK	1N						220 VAC	05A550CB04				15.3.2004
5	NULL	05A807-TB POWER-31	05A808-TB POWER-01	16	BK	1N						220 VAC	05A550CB04				15.3.2004
5	NULL	05A807-TB-(+)	05A808-TB-(+)	16	WH						SOURCE 05PS01	+24 VDC	05A565CB01				15.3.2004
5	NULL	05A808-E1	05W1A	14	WH							FRM GND					15.3.2004
5	NULL	05A808-TB POWER-01	05A808-TB POWER-03	16	BK	1N						220 VAC	05A550CB04				15.3.2004
5	NULL	05A808-TB POWER-03	05A808-TB POWER-05	16	BK	1N						220 VAC	05A550CB04				15.3.2004
5	NULL	05A808-TB POWER-05	05A808-TB POWER-07	16	BK	1N						220 VAC	05A550CB04				15.3.2004
5	NULL	05A808-TB POWER-07	05A808-TB POWER-09	16	BK	1N						220 VAC	05A550CB04				15.3.2004
5	NULL	05A808-TB POWER-09	05A808-TB POWER-11	16	BK	1N						220 VAC	05A550CB04				15.3.2004
5	NULL	05A808-TB POWER-11	05A808-TB POWER-13	16	BK	1N						220 VAC	05A550CB04				15.3.2004
5	NULL	05A808-TB POWER-13	05A808-TB POWER-15	16	BK	1N						220 VAC	05A550CB04				15.3.2004
5	NULL	05A808-TB POWER-15	05A808-TB POWER-17	16	BK	1N						220 VAC	05A550CB04				15.3.2004
5	NULL	05A808-TB POWER-17	05A808-TB POWER-19	16	BK	1N						220 VAC	05A550CB04				15.3.2004
5	NULL	05A808-TB POWER-19	05A808-TB POWER-21	16	BK	1N						220 VAC	05A550CB04				15.3.2004
5	NULL	05A808-TB POWER-21	05A808-TB POWER-23	16	BK	1N						220 VAC	05A550CB04				15.3.2004
5	NULL	05A808-TB POWER-23	05A808-TB POWER-25	16	BK	1N						220 VAC	05A550CB04				15.3.2004
5	NULL	05A808-TB POWER-25	05A808-TB POWER-27	16	BK	1N						220 VAC	05A550CB04				15.3.2004

coord	coord_	From	To	WC	CC	NC	IO	SC	Word	bit	remarks	power	origin	daisy_	ped	rev_le	write_date
5	NULL	05A808-TB POWER-27	05A808-TB POWER-29	16	BK	1N						220 VAC	05A550CB04				15.3.2004
5	NULL	05A808-TB POWER-29	05A808-TB POWER-31	16	BK	1N						220 VAC	05A550CB04				15.3.2004
UNIT 6																	
6	NULL	06A800-E1	06W1A	14	WH							FRM GND					15.3.2004
6	NULL	06A800-TB POWER-01	06A800-TB POWER-03	16	BK	1N						220 VAC	06A550CB03				15.3.2004
6	NULL	06A800-TB POWER-03	06A800-TB POWER-05	16	BK	1N						220 VAC	06A550CB03				15.3.2004
6	NULL	06A800-TB POWER-05	06A800-TB POWER-07	16	BK	1N						220 VAC	06A550CB03				15.3.2004
6	NULL	06A800-TB POWER-07	06A800-TB POWER-09	16	BK	1N						220 VAC	06A550CB03				15.3.2004
6	NULL	06A800-TB POWER-09	06A800-TB POWER-11	16	BK	1N						220 VAC	06A550CB03				15.3.2004
6	NULL	06A800-TB POWER-11	06A800-TB POWER-13	16	BK	1N						220 VAC	06A550CB03				15.3.2004
6	NULL	06A800-TB POWER-13	06A800-TB POWER-15	16	BK	1N						220 VAC	06A550CB03				15.3.2004
6	NULL	06A800-TB POWER-15	06A800-TB POWER-17	16	BK	1N						220 VAC	06A550CB03				15.3.2004
6	NULL	06A800-TB POWER-17	06A800-TB POWER-19	16	BK	1N						220 VAC	06A550CB03				15.3.2004
6	NULL	06A800-TB POWER-19	06A800-TB POWER-21	16	BK	1N						220 VAC	06A550CB03				15.3.2004
6	NULL	06A800-TB POWER-21	06A800-TB POWER-23	16	BK	1N						220 VAC	06A550CB03				15.3.2004
6	NULL	06A800-TB POWER-23	06A800-TB POWER-25	16	BK	1N						220 VAC	06A550CB03				15.3.2004
6	NULL	06A800-TB POWER-25	06A800-TB POWER-27	16	BK	1N						220 VAC	06A550CB03				15.3.2004
6	NULL	06A800-TB POWER-27	06A800-TB POWER-29	16	BK	1N						220 VAC	06A550CB03				15.3.2004
6	NULL	06A800-TB POWER-29	06A800-TB POWER-31	16	BK	1N						220 VAC	06A550CB03				15.3.2004
6	NULL	06A800-TB POWER-31	06A801-TB POWER-01	16	BK	1N						220 VAC	06A550CB03				15.3.2004
6	NULL	06A800-TB-(+)	06A801-TB-(+)	16	WH						SOURCE 06PS01	+24 VDC	06A565CB01				15.3.2004
6	NULL	06A800-TB-(+)	06TB201-11	16	WH						SOURCE 06PS01	+24 VDC	06A565CB01				15.3.2004
6	NULL	06A801-E1	06W1A	14	WH							FRM GND					15.3.2004
6	NULL	06A801-TB POWER-01	06A801-TB POWER-03	16	BK	1N						220 VAC	06A550CB03				15.3.2004
6	NULL	06A801-TB POWER-03	06A801-TB POWER-05	16	BK	1N						220 VAC	06A550CB03				15.3.2004
6	NULL	06A801-TB POWER-05	06A801-TB POWER-07	16	BK	1N						220 VAC	06A550CB03				15.3.2004
6	NULL	06A801-TB POWER-07	06A801-TB POWER-09	16	BK	1N						220 VAC	06A550CB03				15.3.2004
6	NULL	06A801-TB POWER-09	06A801-TB POWER-11	16	BK	1N						220 VAC	06A550CB03				15.3.2004
6	NULL	06A801-TB POWER-11	06A801-TB POWER-13	16	BK	1N						220 VAC	06A550CB03				15.3.2004
6	NULL	06A801-TB POWER-13	06A801-TB POWER-15	16	BK	1N						220 VAC	06A550CB03				15.3.2004
6	NULL	06A801-TB POWER-15	06A801-TB POWER-17	16	BK	1N						220 VAC	06A550CB03				15.3.2004
6	NULL	06A801-TB POWER-17	06A801-TB POWER-19	16	BK	1N						220 VAC	06A550CB03				15.3.2004
6	NULL	06A801-TB POWER-19	06A801-TB POWER-21	16	BK	1N						220 VAC	06A550CB03				15.3.2004
6	NULL	06A801-TB POWER-21	06A801-TB POWER-23	16	BK	1N						220 VAC	06A550CB03				15.3.2004
6	NULL	06A801-TB POWER-23	06A801-TB POWER-25	16	BK	1N						220 VAC	06A550CB03				15.3.2004
6	NULL	06A801-TB POWER-25	06A801-TB POWER-27	16	BK	1N						220 VAC	06A550CB03				15.3.2004
6	NULL	06A801-TB POWER-27	06A801-TB POWER-29	16	BK	1N						220 VAC	06A550CB03				15.3.2004
6	NULL	06A801-TB POWER-29	06A801-TB POWER-31	16	BK	1N						220 VAC	06A550CB03				15.3.2004
6	NULL	06A801-TB POWER-31	06A802-TB POWER-01	16	BK	1N						220 VAC	06A550CB03				15.3.2004
6	NULL	06A801-TB-(+)	06A802-TB-(+)	16	WH						SOURCE 06PS01	+24 VDC	06A565CB01				15.3.2004

coord	coord	From	To	WC	CC	NC	IO	SC	Word	bit	remarks	power	origin	daisy_	ped	rev_le	write_date
6	NULL	06A802-E1	06W1A	14	WH							FRM GND					15.3.2004
6	NULL	06A802-TB POWER-01	06A802-TB POWER-03	16	BK	1N						220 VAC	06A550CB03				15.3.2004
6	NULL	06A802-TB POWER-03	06A802-TB POWER-05	16	BK	1N						220 VAC	06A550CB03				15.3.2004
6	NULL	06A802-TB POWER-05	06A802-TB POWER-07	16	BK	1N						220 VAC	06A550CB03				15.3.2004
6	NULL	06A802-TB POWER-07	06A802-TB POWER-09	16	BK	1N						220 VAC	06A550CB03				15.3.2004
6	NULL	06A802-TB POWER-09	06A802-TB POWER-11	16	BK	1N						220 VAC	06A550CB03				15.3.2004
6	NULL	06A802-TB POWER-11	06A802-TB POWER-13	16	BK	1N						220 VAC	06A550CB03				15.3.2004
6	NULL	06A802-TB POWER-13	06A802-TB POWER-15	16	BK	1N						220 VAC	06A550CB03				15.3.2004
6	NULL	06A802-TB POWER-15	06A802-TB POWER-17	16	BK	1N						220 VAC	06A550CB03				15.3.2004
6	NULL	06A802-TB POWER-17	06A802-TB POWER-19	16	BK	1N						220 VAC	06A550CB03				15.3.2004
6	NULL	06A802-TB POWER-19	06A802-TB POWER-21	16	BK	1N						220 VAC	06A550CB03				15.3.2004
6	NULL	06A802-TB POWER-21	06A802-TB POWER-23	16	BK	1N						220 VAC	06A550CB03				15.3.2004
6	NULL	06A802-TB POWER-23	06A802-TB POWER-25	16	BK	1N						220 VAC	06A550CB03				15.3.2004
6	NULL	06A802-TB POWER-25	06A802-TB POWER-27	16	BK	1N						220 VAC	06A550CB03				15.3.2004
6	NULL	06A802-TB POWER-27	06A802-TB POWER-29	16	BK	1N						220 VAC	06A550CB03				15.3.2004
6	NULL	06A802-TB POWER-29	06A802-TB POWER-31	16	BK	1N						220 VAC	06A550CB03				15.3.2004
6	NULL	06A802-TB POWER-31	06A803-TB POWER-01	16	BK	1N						220 VAC	06A550CB03				15.3.2004
6	NULL	06A802-TB(+)	06A803-TB(+)	16	WH						SOURCE 06PS01	+24 VDC	06A565CB01				15.3.2004
6	NULL	06A803-E1	06W1A	14	WH							FRM GND					15.3.2004
6	NULL	06A803-TB POWER-01	06A803-TB POWER-03	16	BK	1N						220 VAC	06A550CB03				15.3.2004
6	NULL	06A803-TB POWER-03	06A803-TB POWER-05	16	BK	1N						220 VAC	06A550CB03				15.3.2004
6	NULL	06A803-TB POWER-05	06A803-TB POWER-07	16	BK	1N						220 VAC	06A550CB03				15.3.2004
6	NULL	06A803-TB POWER-07	06A803-TB POWER-09	16	BK	1N						220 VAC	06A550CB03				15.3.2004
6	NULL	06A803-TB POWER-09	06A803-TB POWER-11	16	BK	1N						220 VAC	06A550CB03				15.3.2004
6	NULL	06A803-TB POWER-11	06A803-TB POWER-13	16	BK	1N						220 VAC	06A550CB03				15.3.2004
6	NULL	06A803-TB POWER-13	06A803-TB POWER-15	16	BK	1N						220 VAC	06A550CB03				15.3.2004
6	NULL	06A803-TB POWER-15	06A803-TB POWER-17	16	BK	1N						220 VAC	06A550CB03				15.3.2004
6	NULL	06A803-TB POWER-17	06A803-TB POWER-19	16	BK	1N						220 VAC	06A550CB03				15.3.2004
6	NULL	06A803-TB POWER-19	06A803-TB POWER-21	16	BK	1N						220 VAC	06A550CB03				15.3.2004
6	NULL	06A803-TB POWER-21	06A803-TB POWER-23	16	BK	1N						220 VAC	06A550CB03				15.3.2004
6	NULL	06A803-TB POWER-23	06A803-TB POWER-25	16	BK	1N						220 VAC	06A550CB03				15.3.2004
6	NULL	06A803-TB POWER-25	06A803-TB POWER-27	16	BK	1N						220 VAC	06A550CB03				15.3.2004
6	NULL	06A803-TB POWER-27	06A803-TB POWER-29	16	BK	1N						220 VAC	06A550CB03				15.3.2004
6	NULL	06A803-TB POWER-29	06A803-TB POWER-31	16	BK	1N						220 VAC	06A550CB03				15.3.2004
6	NULL	06A803-TB POWER-31	06A804-TB POWER-01	16	BK	1N						220 VAC	06A550CB03				15.3.2004
6	NULL	06A803-TB(+)	06A804-TB(+)	16	WH						SOURCE 06PS01	+24 VDC	06A565CB01				15.3.2004
6	NULL	06A804-E1	06W1A	14	WH							FRM GND					15.3.2004
6	NULL	06A804-TB POWER-01	06A804-TB POWER-03	16	BK	1N						220 VAC	06A550CB03				15.3.2004
6	NULL	06A804-TB POWER-03	06A804-TB POWER-05	16	BK	1N						220 VAC	06A550CB03				15.3.2004
6	NULL	06A804-TB POWER-05	06A804-TB POWER-07	16	BK	1N						220 VAC	06A550CB03				15.3.2004

coord	coord_	From	To	WC	CC	NC	IO	SC	Word	bit	remarks	power	origin	daisy_	ped	rev_le	write_date
6	NULL	06A804-TB POWER-07	06A804-TB POWER-09	16	BK	1N						220 VAC	06A550CB03				15.3.2004
6	NULL	06A804-TB POWER-09	06A804-TB POWER-11	16	BK	1N						220 VAC	06A550CB03				15.3.2004
6	NULL	06A804-TB POWER-11	06A804-TB POWER-13	16	BK	1N						220 VAC	06A550CB03				15.3.2004
6	NULL	06A804-TB POWER-13	06A804-TB POWER-15	16	BK	1N						220 VAC	06A550CB03				15.3.2004
6	NULL	06A804-TB POWER-15	06A804-TB POWER-17	16	BK	1N						220 VAC	06A550CB03				15.3.2004
6	NULL	06A804-TB POWER-17	06A804-TB POWER-19	16	BK	1N						220 VAC	06A550CB03				15.3.2004
6	NULL	06A804-TB POWER-19	06A804-TB POWER-21	16	BK	1N						220 VAC	06A550CB03				15.3.2004
6	NULL	06A804-TB POWER-21	06A804-TB POWER-23	16	BK	1N						220 VAC	06A550CB03				15.3.2004
6	NULL	06A804-TB POWER-23	06A804-TB POWER-25	16	BK	1N						220 VAC	06A550CB03				15.3.2004
6	NULL	06A804-TB POWER-25	06A804-TB POWER-27	16	BK	1N						220 VAC	06A550CB03				15.3.2004
6	NULL	06A804-TB POWER-27	06A804-TB POWER-29	16	BK	1N						220 VAC	06A550CB03				15.3.2004
6	NULL	06A804-TB POWER-29	06A804-TB POWER-31	16	BK	1N						220 VAC	06A550CB03				15.3.2004
6	NULL	06A804-TB-(+)	06A805-TB-(+)	16	WH						SOURCE 06PS01	+24 VDC	06A565CB01				15.3.2004
6	NULL	06A805-E1	06W1A	14	WH							FRM GND					15.3.2004
6	NULL	06A805-TB POWER-01	06A805-TB POWER-03	16	BK	1N						220 VAC	06A550CB04				15.3.2004
6	NULL	06A805-TB POWER-03	06A805-TB POWER-05	16	BK	1N						220 VAC	06A550CB04				15.3.2004
6	NULL	06A805-TB POWER-05	06A805-TB POWER-07	16	BK	1N						220 VAC	06A550CB04				15.3.2004
6	NULL	06A805-TB POWER-07	06A805-TB POWER-09	16	BK	1N						220 VAC	06A550CB04				15.3.2004
6	NULL	06A805-TB POWER-09	06A805-TB POWER-11	16	BK	1N						220 VAC	06A550CB04				15.3.2004
6	NULL	06A805-TB POWER-11	06A805-TB POWER-13	16	BK	1N						220 VAC	06A550CB04				15.3.2004
6	NULL	06A805-TB POWER-13	06A805-TB POWER-15	16	BK	1N						220 VAC	06A550CB04				15.3.2004
6	NULL	06A805-TB POWER-15	06A805-TB POWER-17	16	BK	1N						220 VAC	06A550CB04				15.3.2004
6	NULL	06A805-TB POWER-17	06A805-TB POWER-19	16	BK	1N						220 VAC	06A550CB04				15.3.2004
6	NULL	06A805-TB POWER-19	06A805-TB POWER-21	16	BK	1N						220 VAC	06A550CB04				15.3.2004
6	NULL	06A805-TB POWER-21	06A805-TB POWER-23	16	BK	1N						220 VAC	06A550CB04				15.3.2004
6	NULL	06A805-TB POWER-23	06A805-TB POWER-25	16	BK	1N						220 VAC	06A550CB04				15.3.2004
6	NULL	06A805-TB POWER-25	06A805-TB POWER-27	16	BK	1N						220 VAC	06A550CB04				15.3.2004
6	NULL	06A805-TB POWER-27	06A805-TB POWER-29	16	BK	1N						220 VAC	06A550CB04				15.3.2004
6	NULL	06A805-TB POWER-29	06A805-TB POWER-31	16	BK	1N						220 VAC	06A550CB04				15.3.2004
6	NULL	06A805-TB POWER-31	06A806-TB POWER-01	16	BK	1N						220 VAC	06A550CB04				15.3.2004
6	NULL	06A805-TB-(+)	06A806-TB-(+)	16	WH						SOURCE 06PS01	+24 VDC	06A565CB01				15.3.2004
6	NULL	06A806-E1	06W1A	14	WH							FRM GND					15.3.2004
6	NULL	06A806-TB POWER-01	06A806-TB POWER-03	16	BK	1N						220 VAC	06A550CB04				15.3.2004
6	NULL	06A806-TB POWER-03	06A806-TB POWER-05	16	BK	1N						220 VAC	06A550CB04				15.3.2004
6	NULL	06A806-TB POWER-05	06A806-TB POWER-07	16	BK	1N						220 VAC	06A550CB04				15.3.2004
6	NULL	06A806-TB POWER-07	06A806-TB POWER-09	16	BK	1N						220 VAC	06A550CB04				15.3.2004
6	NULL	06A806-TB POWER-09	06A806-TB POWER-11	16	BK	1N						220 VAC	06A550CB04				15.3.2004
6	NULL	06A806-TB POWER-11	06A806-TB POWER-13	16	BK	1N						220 VAC	06A550CB04				15.3.2004
6	NULL	06A806-TB POWER-13	06A806-TB POWER-15	16	BK	1N						220 VAC	06A550CB04				15.3.2004
6	NULL	06A806-TB POWER-15	06A806-TB POWER-17	16	BK	1N						220 VAC	06A550CB04				15.3.2004

coord	coord_	From	To	WC	CC	NC	IO	SC	Word	bit	remarks	power	origin	daisy_	ped	rev_le	write_date
6	NULL	06A806-TB POWER-17	06A806-TB POWER-19	16	BK	1N						220 VAC	06A550CB04				15.3.2004
6	NULL	06A806-TB POWER-19	06A806-TB POWER-21	16	BK	1N						220 VAC	06A550CB04				15.3.2004
6	NULL	06A806-TB POWER-21	06A806-TB POWER-23	16	BK	1N						220 VAC	06A550CB04				15.3.2004
6	NULL	06A806-TB POWER-23	06A806-TB POWER-25	16	BK	1N						220 VAC	06A550CB04				15.3.2004
6	NULL	06A806-TB POWER-25	06A806-TB POWER-27	16	BK	1N						220 VAC	06A550CB04				15.3.2004
6	NULL	06A806-TB POWER-27	06A806-TB POWER-29	16	BK	1N						220 VAC	06A550CB04				15.3.2004
6	NULL	06A806-TB POWER-29	06A806-TB POWER-31	16	BK	1N						220 VAC	06A550CB04				15.3.2004
6	NULL	06A806-TB POWER-31	06A807-TB POWER-01	16	BK	1N						220 VAC	06A550CB04				15.3.2004
6	NULL	06A806-TB-(+)	06A807-TB-(+)	16	WH						SOURCE 06PS01	+24 VDC	06A565CB01				15.3.2004
6	NULL	06A807-E1	06W1A	14	WH							FRM GND					15.3.2004
6	NULL	06A807-TB POWER-01	06A807-TB POWER-03	16	BK	1N						220 VAC	06A550CB04				15.3.2004
6	NULL	06A807-TB POWER-03	06A807-TB POWER-05	16	BK	1N						220 VAC	06A550CB04				15.3.2004
6	NULL	06A807-TB POWER-05	06A807-TB POWER-07	16	BK	1N						220 VAC	06A550CB04				15.3.2004
6	NULL	06A807-TB POWER-07	06A807-TB POWER-09	16	BK	1N						220 VAC	06A550CB04				15.3.2004
6	NULL	06A807-TB POWER-09	06A807-TB POWER-11	16	BK	1N						220 VAC	06A550CB04				15.3.2004
6	NULL	06A807-TB POWER-11	06A807-TB POWER-13	16	BK	1N						220 VAC	06A550CB04				15.3.2004
6	NULL	06A807-TB POWER-13	06A807-TB POWER-15	16	BK	1N						220 VAC	06A550CB04				15.3.2004
6	NULL	06A807-TB POWER-15	06A807-TB POWER-17	16	BK	1N						220 VAC	06A550CB04				15.3.2004
6	NULL	06A807-TB POWER-17	06A807-TB POWER-19	16	BK	1N						220 VAC	06A550CB04				15.3.2004
6	NULL	06A807-TB POWER-19	06A807-TB POWER-21	16	BK	1N						220 VAC	06A550CB04				15.3.2004
6	NULL	06A807-TB POWER-21	06A807-TB POWER-23	16	BK	1N						220 VAC	06A550CB04				15.3.2004
6	NULL	06A807-TB POWER-23	06A807-TB POWER-25	16	BK	1N						220 VAC	06A550CB04				15.3.2004
6	NULL	06A807-TB POWER-25	06A807-TB POWER-27	16	BK	1N						220 VAC	06A550CB04				15.3.2004
6	NULL	06A807-TB POWER-27	06A807-TB POWER-29	16	BK	1N						220 VAC	06A550CB04				15.3.2004
6	NULL	06A807-TB POWER-29	06A807-TB POWER-31	16	BK	1N						220 VAC	06A550CB04				15.3.2004
6	NULL	06A807-TB POWER-31	06A808-TB POWER-01	16	BK	1N						220 VAC	06A550CB04				15.3.2004
6	NULL	06A807-TB-(+)	06A808-TB-(+)	16	WH						SOURCE 06PS01	+24 VDC	06A565CB01				15.3.2004
6	NULL	06A808-E1	06W1A	14	WH							FRM GND					15.3.2004
6	NULL	06A808-TB POWER-01	06A808-TB POWER-03	16	BK	1N						220 VAC	06A550CB04				15.3.2004
6	NULL	06A808-TB POWER-03	06A808-TB POWER-05	16	BK	1N						220 VAC	06A550CB04				15.3.2004
6	NULL	06A808-TB POWER-05	06A808-TB POWER-07	16	BK	1N						220 VAC	06A550CB04				15.3.2004
6	NULL	06A808-TB POWER-07	06A808-TB POWER-09	16	BK	1N						220 VAC	06A550CB04				15.3.2004
6	NULL	06A808-TB POWER-09	06A808-TB POWER-11	16	BK	1N						220 VAC	06A550CB04				15.3.2004
6	NULL	06A808-TB POWER-11	06A808-TB POWER-13	16	BK	1N						220 VAC	06A550CB04				15.3.2004
6	NULL	06A808-TB POWER-13	06A808-TB POWER-15	16	BK	1N						220 VAC	06A550CB04				15.3.2004
6	NULL	06A808-TB POWER-15	06A808-TB POWER-17	16	BK	1N						220 VAC	06A550CB04				15.3.2004
6	NULL	06A808-TB POWER-17	06A808-TB POWER-19	16	BK	1N						220 VAC	06A550CB04				15.3.2004
6	NULL	06A808-TB POWER-19	06A808-TB POWER-21	16	BK	1N						220 VAC	06A550CB04				15.3.2004
6	NULL	06A808-TB POWER-21	06A808-TB POWER-23	16	BK	1N						220 VAC	06A550CB04				15.3.2004
6	NULL	06A808-TB POWER-23	06A808-TB POWER-25	16	BK	1N						220 VAC	06A550CB04				15.3.2004

coord	coord_	From	To	WC	CC	NC	IO	SC	Word	bit	remarks	power	origin	daisy_	ped	rev_le	write_date
6	NULL	06A808-TB POWER-25	06A808-TB POWER-27	16	BK	1N						220 VAC	06A550CB04				15.3.2004
6	NULL	06A808-TB POWER-27	06A808-TB POWER-29	16	BK	1N						220 VAC	06A550CB04				15.3.2004
6	NULL	06A808-TB POWER-29	06A808-TB POWER-31	16	BK	1N						220 VAC	06A550CB04				15.3.2004
6	NULL	06A808-TB POWER-31	06A809-TB POWER-01	16	BK	1N						220 VAC	06A550CB04				15.3.2004
6	NULL	06A808-TB-(+)	06A809-TB-(+)	16	WH						SOURCE 06PS01	+24 VDC	06A565CB01				15.3.2004
6	NULL	06A809-E1	06W1A	14	WH							FRM GND					15.3.2004
6	NULL	06A809-TB POWER-01	06A809-TB POWER-03	16	BK	1N						220 VAC	06A550CB04				15.3.2004
6	NULL	06A809-TB POWER-03	06A809-TB POWER-05	16	BK	1N						220 VAC	06A550CB04				15.3.2004
6	NULL	06A809-TB POWER-05	06A809-TB POWER-07	16	BK	1N						220 VAC	06A550CB04				15.3.2004
6	NULL	06A809-TB POWER-07	06A809-TB POWER-09	16	BK	1N						220 VAC	06A550CB04				15.3.2004
6	NULL	06A809-TB POWER-09	06A809-TB POWER-11	16	BK	1N						220 VAC	06A550CB04				15.3.2004
6	NULL	06A809-TB POWER-11	06A809-TB POWER-13	16	BK	1N						220 VAC	06A550CB04				15.3.2004
6	NULL	06A809-TB POWER-13	06A809-TB POWER-15	16	BK	1N						220 VAC	06A550CB04				15.3.2004
6	NULL	06A809-TB POWER-15	06A809-TB POWER-17	16	BK	1N						220 VAC	06A550CB04				15.3.2004
6	NULL	06A809-TB POWER-17	06A809-TB POWER-19	16	BK	1N						220 VAC	06A550CB04				15.3.2004
6	NULL	06A809-TB POWER-19	06A809-TB POWER-21	16	BK	1N						220 VAC	06A550CB04				15.3.2004
6	NULL	06A809-TB POWER-21	06A809-TB POWER-23	16	BK	1N						220 VAC	06A550CB04				15.3.2004
6	NULL	06A809-TB POWER-23	06A809-TB POWER-25	16	BK	1N						220 VAC	06A550CB04				15.3.2004
6	NULL	06A809-TB POWER-25	06A809-TB POWER-27	16	BK	1N						220 VAC	06A550CB04				15.3.2004
6	NULL	06A809-TB POWER-27	06A809-TB POWER-29	16	BK	1N						220 VAC	06A550CB04				15.3.2004
6	NULL	06A809-TB POWER-29	06A809-TB POWER-31	16	BK	1N						220 VAC	06A550CB04				15.3.2004
6	NULL	06A809-TB-(+)	06A810-TB-(+)	16	WH						SOURCE 06PS01	+24 VDC	06A565CB01			D	15.3.2004
6	NULL	06A810-E1	06W1B	14	WH							FRM GND					15.3.2004
6	NULL	06A810-TB-(+)	06A811-TB-(+)	16	WH						SOURCE 06PS01	+24 VDC	06A565CB01			D	15.3.2004
6	NULL	06A811-E1	06W1B	14	WH							FRM GND					15.3.2004
6	NULL	06A811-TB POWER-31	06A812-TB POWER-01	14	BK	1N						220 VAC	06A550CB10			D	15.3.2004
6	NULL	06A811-TB-(+)	06A812-TB-(+)	16	WH						SOURCE 06PS01	+24 VDC	06A565CB01			D	15.3.2004
6	NULL	06A812-E1	06W1A	14	WH							FRM GND					15.3.2004
6	NULL	06A812-E1	06W1B	14	WH							FRM GND				D	15.3.2004
6	NULL	06A812-TB POWER-01	06A812-TB POWER-03	16	BK	1N						220 VAC	06A550CB10			D	15.3.2004
6	NULL	06A812-TB POWER-03	06A812-TB POWER-05	16	BK	1N						220 VAC	06A550CB10			D	15.3.2004
6	NULL	06A812-TB POWER-05	06A812-TB POWER-07	16	BK	1N						220 VAC	06A550CB10			D	15.3.2004
6	NULL	06A812-TB POWER-07	06A812-TB POWER-09	16	BK	1N						220 VAC	06A550CB10			D	15.3.2004
6	NULL	06A812-TB POWER-09	06A812-TB POWER-11	16	BK	1N						220 VAC	06A550CB10			D	15.3.2004
6	NULL	06A812-TB POWER-11	06A812-TB POWER-13	16	BK	1N						220 VAC	06A550CB10			D	15.3.2004
6	NULL	06A812-TB POWER-13	06A812-TB POWER-15	16	BK	1N						220 VAC	06A550CB10			D	15.3.2004
6	NULL	06A812-TB POWER-15	06A812-TB POWER-17	16	BK	1N						220 VAC	06A550CB10			D	15.3.2004
6	NULL	06A812-TB POWER-17	06A812-TB POWER-19	16	BK	1N						220 VAC	06A550CB10			D	15.3.2004
6	NULL	06A812-TB POWER-19	06A812-TB POWER-21	16	BK	1N						220 VAC	06A550CB10			D	15.3.2004
6	NULL	06A812-TB POWER-21	06A812-TB POWER-23	16	BK	1N						220 VAC	06A550CB10			D	15.3.2004

coord	coord	From	To	WC	CC	NC	IO	SC	Word	bit	remarks	power	origin	daisy	ped	rev_le	write_date
6	NULL	06A812-TB POWER-23	06A812-TB POWER-25	16	BK	1N						220 VAC	06A550CB10			D	15.3.2004
6	NULL	06A812-TB POWER-25	06A812-TB POWER-27	16	BK	1N						220 VAC	06A550CB10			D	15.3.2004
6	NULL	06A812-TB POWER-27	06A812-TB POWER-29	16	BK	1N						220 VAC	06A550CB10			D	15.3.2004
6	NULL	06A812-TB POWER-29	06A812-TB POWER-31	16	BK	1N						220 VAC	06A550CB10			D	15.3.2004
6	NULL	06A812-TB POWER-31	06A813-TB POWER-01	16	BK	1N						220 VAC	06A550CB10			D	15.3.2004
6	NULL	06A812-TB-(+)	06A813-TB-(+)	16	WH						SOURCE 06PS01	+24 VDC	06A565CB01			D	15.3.2004
6	NULL	06A813-E1	06W1A	14	WH							FRM GND					15.3.2004
6	NULL	06A813-E1	06W1B	14	WH							FRM GND			D		15.3.2004
6	NULL	06A813-TB POWER-01	06A813-TB POWER-03	16	BK	1N						220 VAC	06A550CB10			D	15.3.2004
6	NULL	06A813-TB POWER-03	06A813-TB POWER-05	16	BK	1N						220 VAC	06A550CB10			D	15.3.2004
6	NULL	06A813-TB POWER-05	06A813-TB POWER-07	16	BK	1N						220 VAC	06A550CB10			D	15.3.2004
6	NULL	06A813-TB POWER-07	06A813-TB POWER-09	16	BK	1N						220 VAC	06A550CB10			D	15.3.2004
6	NULL	06A813-TB POWER-09	06A813-TB POWER-11	16	BK	1N						220 VAC	06A550CB10			D	15.3.2004
6	NULL	06A813-TB POWER-11	06A813-TB POWER-13	16	BK	1N						220 VAC	06A550CB10			D	15.3.2004
6	NULL	06A813-TB POWER-13	06A813-TB POWER-15	16	BK	1N						220 VAC	06A550CB10			D	15.3.2004
6	NULL	06A813-TB POWER-15	06A813-TB POWER-17	16	BK	1N						220 VAC	06A550CB10			D	15.3.2004
6	NULL	06A813-TB POWER-17	06A813-TB POWER-19	16	BK	1N						220 VAC	06A550CB10			D	15.3.2004
6	NULL	06A813-TB POWER-19	06A813-TB POWER-21	16	BK	1N						220 VAC	06A550CB10			D	15.3.2004
6	NULL	06A813-TB POWER-21	06A813-TB POWER-23	16	BK	1N						220 VAC	06A550CB10			D	15.3.2004
6	NULL	06A813-TB POWER-23	06A813-TB POWER-25	16	BK	1N						220 VAC	06A550CB10			D	15.3.2004
6	NULL	06A813-TB POWER-25	06A813-TB POWER-27	16	BK	1N						220 VAC	06A550CB10			D	15.3.2004
6	NULL	06A813-TB POWER-27	06A813-TB POWER-29	16	BK	1N						220 VAC	06A550CB10			D	15.3.2004
6	NULL	06A813-TB POWER-29	06A813-TB POWER-31	16	BK	1N						220 VAC	06A550CB10			D	15.3.2004

HY36

coord	coord_	From	To	WC	CC	NC	IO	SC	Word	bit	remarks	power	origin	daisy_	ped	rev_le	write_date
	NULL	04HY036HLA001-X1	04A530-A2P03-01	22	WH		LO	4	000	00	04HY036HLA001				TSB		16.3.2017
	NULL	04HY036HLA002-X1	04A530-A2P03-02	22	WH		LO	4	000	01	04HY036HLA002				TSB		16.3.2017
	NULL	04HY036HLA003-X1	04A530-A2P03-03	22	WH		LO	4	000	02	04HY036HLA003				TSB		16.3.2017
	NULL	04HY036HLA004-X1	04A530-A2P03-04	22	WH		LO	4	000	03	04HY036HLA004				TSB		16.3.2017
	NULL	04HY036HLA005-X1	04A530-A2P03-05	22	WH		LO	4	000	04	04HY036HLA005				TSB		16.3.2017
	NULL	04HY036HLA006-X1	04A530-A2P03-06	22	WH		LO	4	000	05	04HY036HLA006				TSB		16.3.2017
	NULL	04HY036HLA007-X1	04A530-A2P03-07	22	WH		LO	4	000	06	04HY036HLA007				TSB		16.3.2017
	NULL	04HY036HLA008-X1	04A530-A2P03-08	22	WH		LO	4	000	07	04HY036HLA008				TSB		16.3.2017
	NULL	04HY036HLA009-X1	04A530-A2P03-09	22	WH		LO	4	000	08	04HY036HLA009				TSB		16.3.2017
	NULL	04HY036HLA010-X1	04A530-A2P03-10	22	WH		LO	4	000	09	04HY036HLA010				TSB		16.3.2017
	NULL	04HY036HLA011-X1	04A530-A2P03-11	22	WH		LO	4	000	10	04HY036HLA011				TSB		16.3.2017
	NULL	04HY036HLA012-X1	04A530-A2P03-12	22	WH		LO	4	000	11	04HY036HLA012				TSB		16.3.2017
	NULL	04HY036HLA013-X1	04A530-A2P03-13	22	WH		LO	4	000	12	04HY036HLA013				TSB		16.3.2017
	NULL	04HY036HLA014-X1	04A530-A2P03-14	22	WH		LO	4	000	13	04HY036HLA014				TSB		16.3.2017
	NULL	04HY036HLA015-X1	04A530-A2P03-15	22	WH		LO	4	000	14	04HY036HLA015				TSB		16.3.2017
	NULL	04HY036HLA016-X1	04A530-A2P03-16	22	WH		LO	4	000	15	04HY036HLA016				TSB		16.3.2017
	NULL	04HY036HLA017-X1	04A530-A2P04-01	22	WH		LO	4	001	00	04HY036HLA017				TSB		16.3.2017
	NULL	04HY036HLA018-X1	04A530-A2P04-02	22	WH		LO	4	001	01	04HY036HLA018				TSB		16.3.2017
1	NULL	04HY036HLA009-01	04HY036HLA008-01	22	BL	1N						+24 VDC	04A565CB06		TSB		16.3.2017
	NULL	04HY036HLA008-01	04HY036HLA007-01	22	BL	1N						+24 VDC	04A565CB06		TSB		16.3.2017
	NULL	04HY036HLA007-01	04HY036HLA006-01	22	BL	1N						+24 VDC	04A565CB06		TSB		16.3.2017
	NULL	04HY036HLA006-01	04HY036HLA005-01	22	BL	1N						+24 VDC	04A565CB06		TSB		16.3.2017
	NULL	04HY036HLA005-01	04HY036HLA004-01	22	BL	1N						+24 VDC	04A565CB06		TSB		16.3.2017
	NULL	04HY036HLA004-01	04HY036HLA003-01	22	BL	1N						+24 VDC	04A565CB06		TSB		16.3.2017
	NULL	04HY036HLA003-01	04HY036HLA002-01	22	BL	1N						+24 VDC	04A565CB06		TSB		16.3.2017
	NULL	04HY036HLA002-01	04HY036HLA001-01	22	BL	1N						+24 VDC	04A565CB06		TSB		16.3.2017
	NULL	04HY036HLA001-01	04HY036HLA010-01	22	BL	1N						+24 VDC	04A565CB06		TSB		16.3.2017
	NULL	04HY036HLA010-01	04HY036HLA011-01	22	BL	1N						+24 VDC	04A565CB06		TSB		16.3.2017
	NULL	04HY036HLA011-01	04HY036HLA012-01	22	BL	1N						+24 VDC	04A565CB06		TSB		16.3.2017
	NULL	04HY036HLA012-01	04HY036HLA013-01	22	BL	1N						+24 VDC	04A565CB06		TSB		16.3.2017
	NULL	04HY036HLA013-01	04HY036HLA014-01	22	BL	1N						+24 VDC	04A565CB06		TSB		16.3.2017
	NULL	04HY036HLA014-01	04HY036HLA015-01	22	BL	1N						+24 VDC	04A565CB06		TSB		16.3.2017
	NULL	04HY036HLA015-01	04HY036HLA016-01	22	BL	1N						+24 VDC	04A565CB06		TSB		16.3.2017
	NULL	04HY036HLA016-01	04HY036HLA017-01	22	BL	1N						+24 VDC	04A565CB06		TSB		16.3.2017
	NULL	04HY036HLA017-01	04HY036HLA018-01	22	BL	1N						+24 VDC	04A565CB06		TSB		16.3.2017
	NULL	04HY036HLA018-01	04TB203-19	16	WH						SOURCE 04PS01	+24 VDC	04A565CB06		TSB		16.3.2017
	NULL	04HY036P00001-(+)	04A510-P04-08	22	WH	1D	AO	4	007						M316		16.3.2017
	NULL	04HY036P00001-(-)	04A510-P04-25	22	BK	1D	AO	4	007						M316		16.3.2017
	NULL	04HY036P00002-(+)	04A510-P04-09	22	WH	1D	AO	4	008						M316		16.3.2017
	NULL	04HY036P00002-(-)	04A510-P04-26	22	BK	1D	AO	4	008						M316		16.3.2017
	NULL	04HY036P00003-(+)	04A510-P04-10	22	WH	1D	AO	4	009						M316		16.3.2017
	NULL	04HY036P00003-(-)	04A510-P04-27	22	BK	1D	AO	4	009						M316		16.3.2017

coord	coord	From	To	WC	CC	NC	IO	SC	Word	bit	remarks	power	origin	daisy	ped	rev_le	write_date
	NULL	04HY036P00004-(+)	04A510-P04-11	22	WH	1D	AO	4	010						M316		16.3.2017
	NULL	04HY036P00004-(-)	04A510-P04-28	22	BK	1D	AO	4	010						M316		16.3.2017
	NULL	04HY036P00005-(+)	04A510-P04-12	22	WH	1D	AO	4	011						M316		16.3.2017
	NULL	04HY036P00005-(-)	04A510-P04-29	22	BK	1D	AO	4	011						M316		16.3.2017
	NULL	04HY036AB0001-P1	04HY036AB0001-J1			1E					CONN				BRU-32		16.3.2017
	NULL	04HY036AB0001-P1-06	04A520-A2P03-01	22	WH		DI	4	000	00	S1 AUT				BRU-32		16.3.2017
	NULL	04HY036AB0001-P1-07	04W2A	16	WH							DIG GND			BRU-32		16.3.2017
	NULL	04HY036AB0001-P1-18	04A520-A2P03-02	22	WH		DI	4	000	01	S3 INC				BRU-32		16.3.2017
	NULL	04HY036AB0001-P1-20	04A520-A2P03-03	22	WH		DI	4	000	02	S4 DEC				BRU-32		16.3.2017
	NULL	04HY036AB0001-P1-26	04A510-P04-18	22	BK	1D	AO	4	000		PA1				BRU-32		16.3.2017
	NULL	04HY036AB0001-P1-28	04A510-P04-01	22	WH	1D	AO	4	000		PA1				BRU-32		16.3.2017
	NULL	04HY036AB0001-P1-29	04TB201-16	16	WH						SOURCE 04PS01	+24 VDC	04A565CB02		BRU-32		16.3.2017
	NULL	04HY036AB0001-P1-32	04A530-A2P13-01	22	WH		LO	4	010	00	VD1 INC				BRU-32		16.3.2017
	NULL	04HY036AB0001-P1-33	04A530-A2P13-02	22	WH		LO	4	010	01	VD2 DEC				BRU-32		16.3.2017
	NULL	04HY036AB0002-P1	04HY036AB0002-J1			1E					CONN				BRU-32		16.3.2017
	NULL	04HY036AB0002-P1-06	04A520-A2P03-04	22	WH		DI	4	000	03	S1 AUT				BRU-32		16.3.2017
	NULL	04HY036AB0002-P1-07	04W2A	16	WH							DIG GND			BRU-32		16.3.2017
	NULL	04HY036AB0002-P1-18	04A520-A2P03-05	22	WH		DI	4	000	04	S3 INC				BRU-32		16.3.2017
	NULL	04HY036AB0002-P1-20	04A520-A2P03-06	22	WH		DI	4	000	05	S4 DEC				BRU-32		16.3.2017
	NULL	04HY036AB0002-P1-26	04A510-P04-19	22	BK	1D	AO	4	001		PA1				BRU-32		16.3.2017
	NULL	04HY036AB0002-P1-28	04A510-P04-02	22	WH	1D	AO	4	001		PA1				BRU-32		16.3.2017
	NULL	04HY036AB0002-P1-29	04TB201-16	16	WH						SOURCE 04PS01	+24 VDC	04A565CB02		BRU-32		16.3.2017
	NULL	04HY036AB0002-P1-32	04A530-A2P13-03	22	WH		LO	4	010	02	VD1 INC				BRU-32		16.3.2017
	NULL	04HY036AB0002-P1-33	04A530-A2P13-04	22	WH		LO	4	010	03	VD2 DEC				BRU-32		16.3.2017
	NULL	04HY036AB0003-P1	04HY036AB0003-J1			1E					CONN				BRU-32		16.3.2017
	NULL	04HY036AB0003-P1-06	04A520-A2P03-07	22	WH		DI	4	000	06	S1 AUT				BRU-32		16.3.2017
	NULL	04HY036AB0003-P1-07	04W2A	16	WH							DIG GND			BRU-32		16.3.2017
	NULL	04HY036AB0003-P1-18	04A520-A2P03-08	22	WH		DI	4	000	07	S3 INC				BRU-32		16.3.2017
	NULL	04HY036AB0003-P1-20	04A520-A2P03-09	22	WH		DI	4	000	08	S4 DEC				BRU-32		16.3.2017
	NULL	04HY036AB0003-P1-26	04A510-P04-20	22	BK	1D	AO	4	002		PA1				BRU-32		16.3.2017
	NULL	04HY036AB0003-P1-28	04A510-P04-03	22	WH	1D	AO	4	002		PA1				BRU-32		16.3.2017
	NULL	04HY036AB0003-P1-29	04TB201-17	16	WH						SOURCE 04PS01	+24 VDC	04A565CB02		BRU-32		16.3.2017
	NULL	04HY036AB0003-P1-32	04A530-A2P13-05	22	WH		LO	4	010	04	VD1 INC				BRU-32		16.3.2017
	NULL	04HY036AB0003-P1-33	04A530-A2P13-06	22	WH		LO	4	010	05	VD2 DEC				BRU-32		16.3.2017
	NULL	04HY036AB0004-P1	04HY036AB0004-J1			1E					CONN				BRU-32		16.3.2017
	NULL	04HY036AB0004-P1-06	04A520-A2P03-10	22	WH		DI	4	000	09	S1 AUT				BRU-32		16.3.2017
	NULL	04HY036AB0004-P1-07	04W2A	16	WH							DIG GND			BRU-32		16.3.2017
	NULL	04HY036AB0004-P1-18	04A520-A2P03-11	22	WH		DI	4	000	10	S3 INC				BRU-32		16.3.2017
	NULL	04HY036AB0004-P1-20	04A520-A2P03-12	22	WH		DI	4	000	11	S4 DEC				BRU-32		16.3.2017
	NULL	04HY036AB0004-P1-26	04A510-P04-21	22	BK	1D	AO	4	003		PA1				BRU-32		16.3.2017
	NULL	04HY036AB0004-P1-28	04A510-P04-04	22	WH	1D	AO	4	003		PA1				BRU-32		16.3.2017
	NULL	04HY036AB0004-P1-29	04TB201-17	16	WH						SOURCE 04PS01	+24 VDC	04A565CB02		BRU-32		16.3.2017
	NULL	04HY036AB0004-P1-32	04A530-A2P13-07	22	WH		LO	4	010	06	VD1 INC				BRU-32		16.3.2017

coord	coord_	From	To	WC	CC	NC	IO	SC	Word	bit	remarks	power	origin	daisy_	ped	rev_le	write_date
	NULL	04HY036AB0004-P1-33	04A530-A2P13-08	22	WH		LO	4	010	07	VD2 DEC				BRU-32		16.3.2017
	NULL	04HY036AB0005-P1	04HY036AB0005-J1			1E					CONN				BRU-32		16.3.2017
	NULL	04HY036AB0005-P1-06	04A520-A2P03-13	22	WH		DI	4	000	12	S1 AUT				BRU-32		16.3.2017
	NULL	04HY036AB0005-P1-07	04W2A	16	WH							DIG GND			BRU-32		16.3.2017
	NULL	04HY036AB0005-P1-18	04A520-A2P03-14	22	WH		DI	4	000	13	S3 INC				BRU-32		16.3.2017
	NULL	04HY036AB0005-P1-20	04A520-A2P03-15	22	WH		DI	4	000	14	S4 DEC				BRU-32		16.3.2017
	NULL	04HY036AB0005-P1-26	04A510-P04-22	22	BK	1D	AO	4	004		PA1				BRU-32		16.3.2017
	NULL	04HY036AB0005-P1-28	04A510-P04-05	22	WH	1D	AO	4	004		PA1				BRU-32		16.3.2017
	NULL	04HY036AB0005-P1-29	04TB201-18	16	WH						SOURCE 04PS01	+24 VDC	04A565CB02		BRU-32		16.3.2017
	NULL	04HY036AB0005-P1-32	04A530-A2P13-09	22	WH		LO	4	010	08	VD1 INC				BRU-32		16.3.2017
	NULL	04HY036AB0005-P1-33	04A530-A2P13-10	22	WH		LO	4	010	09	VD2 DEC				BRU-32		16.3.2017
	NULL	04HY036AB0006-P1	04HY036AB0006-J1			1E					CONN				BRU-32		16.3.2017
	NULL	04HY036AB0006-P1-06	04A520-A2P04-01	22	WH		DI	4	001	00	S1 AUT				BRU-32		16.3.2017
	NULL	04HY036AB0006-P1-07	04W2A	16	WH							DIG GND			BRU-32		16.3.2017
	NULL	04HY036AB0006-P1-18	04A520-A2P04-02	22	WH		DI	4	001	01	S3 INC				BRU-32		16.3.2017
	NULL	04HY036AB0006-P1-20	04A520-A2P04-03	22	WH		DI	4	001	02	S4 DEC				BRU-32		16.3.2017
	NULL	04HY036AB0006-P1-26	04A510-P04-23	22	BK	1D	AO	4	005		PA1				BRU-32		16.3.2017
	NULL	04HY036AB0006-P1-28	04A510-P04-06	22	WH	1D	AO	4	005		PA1				BRU-32		16.3.2017
	NULL	04HY036AB0006-P1-29	04TB201-18	16	WH						SOURCE 04PS01	+24 VDC	04A565CB02		BRU-32		16.3.2017
	NULL	04HY036AB0006-P1-32	04A530-A2P13-11	22	WH		LO	4	010	10	VD1 INC				BRU-32		16.3.2017
	NULL	04HY036AB0006-P1-33	04A530-A2P13-12	22	WH		LO	4	010	11	VD2 DEC				BRU-32		16.3.2017
	NULL	04HY036AB0007-P1	04HY036AB0007-J1			1E					CONN				BRU-32		16.3.2017
	NULL	04HY036AB0007-P1-06	04A520-A2P04-04	22	WH		DI	4	001	03	S1 AUT				BRU-32		16.3.2017
	NULL	04HY036AB0007-P1-07	04W2A	16	WH							DIG GND			BRU-32		16.3.2017
	NULL	04HY036AB0007-P1-18	04A520-A2P04-05	22	WH		DI	4	001	04	S3 INC				BRU-32		16.3.2017
	NULL	04HY036AB0007-P1-20	04A520-A2P04-06	22	WH		DI	4	001	05	S4 DEC				BRU-32		16.3.2017
	NULL	04HY036AB0007-P1-26	04A510-P04-24	22	BK	1D	AO	4	006		PA1				BRU-32		16.3.2017
	NULL	04HY036AB0007-P1-28	04A510-P04-07	22	WH	1D	AO	4	006		PA1				BRU-32		16.3.2017
	NULL	04HY036AB0007-P1-29	04TB201-19	16	WH						SOURCE 04PS01	+24 VDC	04A565CB02		BRU-32		16.3.2017
	NULL	04HY036AB0007-P1-32	04A530-A2P13-13	22	WH		LO	4	010	12	VD1 INC				BRU-32		16.3.2017
	NULL	04HY036AB0007-P1-33	04A530-A2P13-14	22	WH		LO	4	010	13	VD2 DEC				BRU-32		16.3.2017
	NULL	04HY036SA0001-06	04HY036SA0009-06	20	WH							DIG GND			PMOF45-2		16.3.2017
	NULL	04HY036SA0001-07	04A520-A2P04-08	22	WH		DI	4	001	07	POS 45R				PMOF45-2		16.3.2017
	NULL	04HY036SA0001-08	04A520-A2P06-07	22	WH		DI	4	001	06	POS 45L				PMOF45-2		16.3.2017
	NULL	04HY036SA0002-05	04A520-A2P04-10	22	WH		DI	4	001	09	POS 45R				MKV-22		16.3.2017
	NULL	04HY036SA0002-07	04HY036SA0003-06	20	WH							DIG GND			MKV-22		16.3.2017
	NULL	04HY036SA0002-08	04A520-A2P04-09	22	WH		DI	4	001	08	POS 45L				MKV-22		16.3.2017
	NULL	04HY036SA0003-05	04A520-A2P04-12	22	WH		DI	4	001	11	POS 45R				MKV-22		16.3.2017
	NULL	04HY036SA0003-07	04HY036SA0004-06	20	WH							DIG GND			MKV-22		16.3.2017
	NULL	04HY036SA0003-08	04A520-A2P04-11	22	WH		DI	4	001	10	POS 45L				MKV-22		16.3.2017
	NULL	04HY036SA0004-05	04A520-A2P04-14	22	WH		DI	4	001	13	POS 45R				MKV-22		16.3.2017
	NULL	04HY036SA0004-07	04HY036SA0005-06	20	WH							DIG GND			MKV-22		16.3.2017
	NULL	04HY036SA0004-08	04A520-A2P04-13	22	WH		DI	4	001	12	POS 45L				MKV-22		16.3.2017

coord	coord_	From	To	WC	CC	NC	IO	SC	Word	bit	remarks	power	origin	daisy_	ped	rev_le	write	date
	NULL	04HY036SA0005-05	04A520-A2P04-16	22	WH		DI	4	001	15	POS 45R				MKV-22		16.3.2017	
	NULL	04HY036SA0005-07	04HY036SA0006-06	20	WH							DIG GND			MKV-22		16.3.2017	
	NULL	04HY036SA0005-08	04A520-A2P04-15	22	WH		DI	4	001	14	POS 45L				MKV-22		16.3.2017	
	NULL	04HY036SA0006-05	04A520-A2P05-02	22	WH		DI	4	002	01	POS 45R				MKV-22		16.3.2017	
	NULL	04HY036SA0006-07	04HY036SA0007-06	20	WH							DIG GND			MKV-22		16.3.2017	
	NULL	04HY036SA0006-08	04A520-A2P05-01	22	WH		DI	4	002	00	POS 45L				MKV-22		16.3.2017	
	NULL	04HY036SA0007-05	04A520-A2P05-04	22	WH		DI	4	002	03	POS 45R				MKV-22		16.3.2017	
	NULL	04HY036SA0007-07	04HY036SA0008-06	20	WH							DIG GND			MKV-22		16.3.2017	
	NULL	04HY036SA0007-08	04A520-A2P05-03	22	WH		DI	4	002	02	POS 45L				MKV-22		16.3.2017	
	NULL	04HY036SA0008-05	04A520-A2P05-04	22	WH		DI	4	002	03	POS 45R				MKV-22		16.3.2017	
	NULL	04HY036SA0008-07	04HY036SA0001-05	20	WH							DIG GND			MKV-22		16.3.2017	
	NULL	04HY036SA0008-08	04A520-A2P05-03	22	WH		DI	4	002	02	POS 45L				MKV-22		16.3.2017	
	NULL	04HY036SA0009-05	04A520-A2P05-06	22	WH		DI	4	002	05	POS 45R				MKV-22		16.3.2017	
	NULL	04HY036SA0009-07	04HY036SA0011-06	20	WH							DIG GND			MKV-22		16.3.2017	
	NULL	04HY036SA0009-08	04A520-A2P05-05	22	WH		DI	4	002	04	POS 45L				MKV-22		16.3.2017	
	NULL	04HY036SA0010-05	04A520-A2P05-06	22	WH		DI	4	002	05	POS 45R				MKV-22		16.3.2017	
	NULL	04HY036SA0010-06	04HY036SA0011-07	20	WH							DIG GND			MKV-22		16.3.2017	
	NULL	04HY036SA0010-08	04A520-A2P05-05	22	WH		DI	4	002	04	POS 45L				MKV-22		16.3.2017	
	NULL	04HY036SA0010-07	04HY036SA0012-06	20	WH							DIG GND			MKV-22		16.3.2017	
	NULL	04HY036SA0011-05	04A520-A2P05-08	22	WH		DI	4	002	07	POS 45R				MKV-22		16.3.2017	
	NULL	04HY036SA0011-08	04A520-A2P05-07	22	WH		DI	4	002	06	POS 45L				MKV-22		16.3.2017	
	NULL	04HY036SA0012-05	04A520-A2P05-10	22	WH		DI	4	002	09	POS 45R				MKV-22		16.3.2017	
	NULL	04HY036SA0012-07	04HY036SA0013-06	20	WH							DIG GND			MKV-22		16.3.2017	
	NULL	04HY036SA0012-08	04A520-A2P05-09	22	WH		DI	4	002	08	POS 45L				MKV-22		16.3.2017	
	NULL	04HY036SA0013-05	04A520-A2P05-10	22	WH		DI	4	002	09	POS 45R				MKV-22		16.3.2017	
	NULL	04HY036SA0013-07	04HY036SA0018-07	20	WH							DIG GND			MKV-22		16.3.2017	
	NULL	04HY036SA0013-08	04A520-A2P05-09	22	WH		DI	4	002	08	POS 45L				MKV-22		16.3.2017	
	NULL	04HY036SA0014-05	04A520-A2P05-12	22	WH		DI	4	002	11	POS 45R				MKV-22		16.3.2017	
	NULL	04HY036SA0014-07	04HY036SA0015-06	20	WH							DIG GND			MKV-22		16.3.2017	
	NULL	04HY036SA0014-08	04A520-A2P05-11	22	WH		DI	4	002	10	POS 45L				MKV-22		16.3.2017	
	NULL	04HY036SA0014-06	04HY036SA0019-06	20	WH							DIG GND			MKV-22		16.3.2017	
	NULL	04HY036SA0015-05	04A520-A2P05-14	22	WH		DI	4	002	13	POS 45R				MKV-22		16.3.2017	
	NULL	04HY036SA0015-07	04HY036SA0016-06	20	WH							DIG GND			MKV-22		16.3.2017	
	NULL	04HY036SA0015-08	04A520-A2P05-13	22	WH		DI	4	002	12	POS 45L				MKV-22		16.3.2017	
	NULL	04HY036SA0016-05	04A520-A2P05-16	22	WH		DI	4	002	15	POS 45R				MKV-22		16.3.2017	
	NULL	04HY036SA0016-07	04HY036SA0017-06	20	WH							DIG GND			MKV-22		16.3.2017	
	NULL	04HY036SA0016-08	04A520-A2P05-15	22	WH		DI	4	002	14	POS 45L				MKV-22		16.3.2017	
	NULL	04HY036SA0017-05	04A520-A2P07-02	22	WH		DI	4	004	01	POS 45R				MKV-22		16.3.2017	
	NULL	04HY036SA0017-07	04HY036SA0018-06	20	WH							DIG GND			MKV-22		16.3.2017	
	NULL	04HY036SA0017-08	04A520-A2P07-01	22	WH		DI	4	004	00	POS 45L				MKV-22		16.3.2017	
	NULL	04HY036SA0018-05	04A520-A2P07-04	22	WH		DI	4	004	03	POS 45R				MKV-22		16.3.2017	
	NULL	04HY036SA0018-08	04A520-A2P07-03	22	WH		DI	4	004	02	POS 45L				MKV-22		16.3.2017	
	NULL	04HY036SA0019-05	04A520-A2P07-06	22	WH		DI	4	004	05	POS 45R				MKV-22		16.3.2017	

coord	coord_	From	To	WC	CC	NC	IO	SC	Word	bit	remarks	power	origin	daisy_	ped	rev_le	write_date
	NULL	04HY036SA0019-07	04HY036SA0020-06	20	WH							DIG GND			MKV-22		16.3.2017
	NULL	04HY036SA0019-08	04A520-A2P07-05	22	WH		DI 4	004	04	04	POS 45L				MKV-22		16.3.2017
	NULL	04HY036SA0020-05	04A520-A2P07-08	22	WH		DI 4	004	07	07	POS 45R				MKV-22		16.3.2017
	NULL	04HY036SA0020-07	04HY036SA0022-07	20	WH							DIG GND			MKV-22		16.3.2017
	NULL	04HY036SA0020-08	04A520-A2P07-07	22	WH		DI 4	004	06	06	POS 45L				MKV-22		16.3.2017
	NULL	04HY036SA0021-05	04A520-A2P07-10	22	WH		DI 4	004	09	09	POS 45R				MKV-22		16.3.2017
	NULL	04HY036SA0021-07	04HY036SA0022-06	20	WH							DIG GND			MKV-22		16.3.2017
	NULL	04HY036SA0021-08	04A520-A2P07-09	22	WH		DI 4	004	08	08	POS 45L				MKV-22		16.3.2017
	NULL	04HY036SA0022-05	04A520-A2P07-12	22	WH		DI 4	004	11	11	POS 45R				MKV-22		16.3.2017
	NULL	04HY036SA0022-08	04A520-A2P07-11	22	WH		DI 4	004	10	10	POS 45L				MKV-22		16.3.2017
	NULL	04HY036SA0023-05	04A520-A2P07-14	22	WH		DI 4	004	13	13	POS 45R				MKV-22		16.3.2017
	NULL	04HY036SA0023-06	04HY036SA0021-06	20	WH							DIG GND			MKV-22		16.3.2017
	NULL	04HY036SA0023-08	04A520-A2P07-13	22	WH		DI 4	004	12	12	POS 45L				MKV-22		16.3.2017
	NULL	04HY036SA0024-05	04A520-A2P07-16	22	WH		DI 4	004	15	15	POS 45R				MKV-22		16.3.2017
	NULL	04HY036SA0023-07	04HY036SA0024-06	20	WH							DIG GND			MKV-22		16.3.2017
	NULL	04HY036SA0024-08	04A520-A2P07-15	22	WH		DI 4	004	14	14	POS 45L				MKV-22		16.3.2017
	NULL	04HY036SA0024-07	04HY036SA0025-06	20	WH							DIG GND			MKV-22		16.3.2017
	NULL	04HY036SA0025-05	04A520-A2P08-02	22	WH		DI 4	005	01	01	POS 45R				MKV-22		16.3.2017
	NULL	04HY036SA0025-07	04HY036SA0026-06	20	WH							DIG GND			MKV-22		16.3.2017
	NULL	04HY036SA0025-08	04A520-A2P08-01	22	WH		DI 4	005	00	00	POS 45L				MKV-22		16.3.2017
	NULL	04HY036SA0026-05	04A520-A2P08-04	22	WH		DI 4	005	03	03	POS 45R				MKV-22		16.3.2017
	NULL	04HY036SA0026-07	04HY036SA0027-06	20	WH							DIG GND			MKV-22		16.3.2017
	NULL	04HY036SA0026-08	04A520-A2P08-03	22	WH		DI 4	005	02	02	POS 45L				MKV-22		16.3.2017
	NULL	04HY036SA0027-05	04A520-A2P08-06	22	WH		DI 4	005	05	05	POS 45R				MKV-22		16.3.2017
	NULL	04HY036SA0027-07	04HY036SA0028-06	20	WH							DIG GND			MKV-22		16.3.2017
	NULL	04HY036SA0027-08	04A520-A2P08-05	22	WH		DI 4	005	04	04	POS 45L				MKV-22		16.3.2017
	NULL	04HY036SA0028-05	04A520-A2P08-08	22	WH		DI 4	005	07	07	POS 45R				MKV-22		16.3.2017
	NULL	04HY036SA0028-07	04HY036SA0029-06	20	WH							DIG GND			MKV-22		16.3.2017
	NULL	04HY036SA0028-08	04A520-A2P08-07	22	WH		DI 4	005	06	06	POS 45L				MKV-22		16.3.2017
	NULL	04HY036SA0029-05	04A520-A2P08-10	22	WH		DI 4	005	09	09	POS 45R				MKV-22		16.3.2017
	NULL	04HY036SA0029-07	04HY036SA0030-06	20	WH							DIG GND			MKV-22		16.3.2017
	NULL	04HY036SA0029-08	04A520-A2P08-09	22	WH		DI 4	005	08	08	POS 45L				MKV-22		16.3.2017
	NULL	04HY036SA0030-05	04A520-A2P08-12	22	WH		DI 4	005	11	11	POS 45R				MKV-22		16.3.2017
	NULL	04HY036SA0030-07	04HY036SA0031-06	20	WH							DIG GND			MKV-22		16.3.2017
	NULL	04HY036SA0030-08	04A520-A2P08-11	22	WH		DI 4	005	10	10	POS 45L				MKV-22		16.3.2017
	NULL	04HY036SA0031-05	04A520-A2P08-14	22	WH		DI 4	005	13	13	POS 45R				MKV-22		16.3.2017
	NULL	04HY036SA0031-07	04HY036SA0036-07	20	WH							DIG GND			MKV-22		16.3.2017
	NULL	04HY036SA0031-08	04A520-A2P08-13	22	WH		DI 4	005	12	12	POS 45L				MKV-22		16.3.2017
	NULL	04HY036SA0032-05	04A520-A2P08-16	22	WH		DI 4	005	15	15	POS 45R				MKV-22		16.3.2017
	NULL	04HY036SA0032-07	04HY036SA0033-06	20	WH							DIG GND			MKV-22		16.3.2017
	NULL	04HY036SA0032-08	04A520-A2P08-15	22	WH		DI 4	005	14	14	POS 45L				MKV-22		16.3.2017
	NULL	04HY036SA0032-06	04HY036SA0037-06	20	WH							DIG GND			MKV-22		16.3.2017
	NULL	04HY036SA0033-05	04A520-A2P09-02	22	WH		DI 4	006	01	01	POS 45R				MKV-22		16.3.2017

coord	coord_	From	To	WC	CC	NC	IO	SC	Word	bit	remarks	power	origin	daisy_	ped	rev_le	write_date
	NULL	04HY036SA0033-07	04HY036SA0034-06	20	WH							DIG GND			MKV-22		16.3.2017
	NULL	04HY036SA0033-08	04A520-A2P09-01	22	WH		DI	4	006	00	POS 45L				MKV-22		16.3.2017
	NULL	04HY036SA0034-05	04A520-A2P09-04	22	WH		DI	4	006	03	POS 45R				MKV-22		16.3.2017
	NULL	04HY036SA0034-07	04HY036SA0035-06	20	WH							DIG GND			MKV-22		16.3.2017
	NULL	04HY036SA0034-08	04A520-A2P09-03	22	WH		DI	4	006	02	POS 45L				MKV-22		16.3.2017
	NULL	04HY036SA0035-05	04A520-A2P09-06	22	WH		DI	4	006	05	POS 45R				MKV-22		16.3.2017
	NULL	04HY036SA0035-07	04HY036SA0036-06	20	WH							DIG GND			MKV-22		16.3.2017
	NULL	04HY036SA0035-08	04A520-A2P09-05	22	WH		DI	4	006	05	POS 45L				MKV-22		16.3.2017
	NULL	04HY036SA0036-05	04A520-A2P09-08	22	WH		DI	4	006	07	POS 45R				MKV-22		16.3.2017
	NULL	04HY036SA0036-08	04A520-A2P09-07	22	WH		DI	4	006	06	POS 45L				MKV-22		16.3.2017
	NULL	04HY036SA0037-05	04A520-A2P09-10	22	WH		DI	4	006	09	POS 45R				MKV-22		16.3.2017
	NULL	04HY036SA0037-07	04HY036SA0038-06	20	WH							DIG GND			MKV-22		16.3.2017
	NULL	04HY036SA0037-08	04A520-A2P09-09	22	WH		DI	4	006	08	POS 45L				MKV-22		16.3.2017
	NULL	04HY036SA0038-05	04A520-A2P09-12	22	WH		DI	4	006	11	POS 45R				MKV-22		16.3.2017
	NULL	04HY036SA0038-07	04HY036SA0040-07	20	WH							DIG GND			MKV-22		16.3.2017
	NULL	04HY036SA0038-08	04A520-A2P09-11	22	WH		DI	4	006	10	POS 45L				MKV-22		16.3.2017
	NULL	04HY036SA0039-05	04A520-A2P09-14	22	WH		DI	4	006	13	POS 45R				MKV-22		16.3.2017
	NULL	04HY036SA0039-07	04HY036SA0040-06	20	WH							DIG GND			MKV-22		16.3.2017
	NULL	04HY036SA0039-08	04A520-A2P09-13	22	WH		DI	4	006	12	POS 45L				MKV-22		16.3.2017
	NULL	04HY036SA0039-06	04HY036SA0041-06	20	WH							DIG GND			MKV-22		16.3.2017
	NULL	04HY036SA0040-05	04A520-A2P09-16	22	WH		DI	4	006	15	POS 45R				MKV-22		16.3.2017
	NULL	04HY036SA0040-08	04A520-A2P09-15	22	WH		DI	4	006	14	POS 45L				MKV-22		16.3.2017
	NULL	04HY036SA0041-05	04A520-A2P10-02	22	WH		DI	4	007	01	POS 45R				MKV-22		16.3.2017
	NULL	04HY036SA0041-07	04HY036SA0042-06	20	WH							DIG GND			MKV-22		16.3.2017
	NULL	04HY036SA0041-08	04A520-A2P10-01	22	WH		DI	4	007	00	POS 45L				MKV-22		16.3.2017
	NULL	04HY036SA0042-05	04A520-A2P10-04	22	WH		DI	4	007	03	POS 45R				MKV-22		16.3.2017
	NULL	04HY036SA0042-07	04HY036SA0043-06	20	WH							DIG GND			MKV-22		16.3.2017
	NULL	04HY036SA0042-08	04A520-A2P10-03	22	WH		DI	4	007	02	POS 45L				MKV-22		16.3.2017
	NULL	04HY036SA0043-05	04A520-A2P10-06	22	WH		DI	4	007	05	POS 45R				MKV-22		16.3.2017
	NULL	04HY036SA0043-07	04HY036SA0044-06	20	WH							DIG GND			MKV-22		16.3.2017
	NULL	04HY036SA0043-08	04A520-A2P10-05	22	WH		DI	4	007	04	POS 45L				MKV-22		16.3.2017
	NULL	04HY036SA0044-05	04A520-A2P10-08	22	WH		DI	4	007	07	POS 45R				MKV-22		16.3.2017
	NULL	04HY036SA0044-07	04HY036SA0046-07	20	WH							DIG GND			MKV-22		16.3.2017
	NULL	04HY036SA0044-08	04A520-A2P10-07	22	WH		DI	4	007	06	POS 45L				MKV-22		16.3.2017
	NULL	04HY036SA0045-05	04A520-A2P10-10	22	WH		DI	4	007	09	POS 45R				MKV-22		16.3.2017
	NULL	04HY036SA0045-07	04HY036SA0046-06	20	WH							DIG GND			MKV-22		16.3.2017
	NULL	04HY036SA0045-08	04A520-A2P10-09	22	WH		DI	4	007	08	POS 45L				MKV-22		16.3.2017
	NULL	04HY036SA0046-05	04A520-A2P10-12	22	WH		DI	4	007	11	POS 45R				MKV-22		16.3.2017
	NULL	04HY036SA0046-08	04A520-A2P10-11	22	WH		DI	4	007	10	POS 45L				MKV-22		16.3.2017
	NULL	04HY036SA0047-04	04A520-A2P10-14	22	WH		DI	4	007	13	POS 90R				MKF-5555		16.3.2017
	NULL	04HY036SA0047-01	04HY036SA0045-06	20	WH							DIG GND			MKF-5555		16.3.2017
	NULL	04HY036SA0047-07	04A520-A2P10-13	22	WH		DI	4	007	12	POS 90L				MKF-5555		16.3.2017
	NULL	04HY036SA0047-06	04HY036SB0001-01	20	WH							DIG GND			MKF-5555		16.3.2017

coord	coord_	From	To	WC	CC	NC	IO	SC	Word	bit	remarks	power	origin	daisy_	ped	rev_le	write_date
	NULL	04HY036SB0001-02	04A520-A2P10-15	22	WH		DI	4	007	14	POS ON				KE-011		16.3.2017
	NULL	04HY036SB0001-01	04HY036SB0002-01	16	WH							DIG GND			KE-011		16.3.2017
	NULL	04HY036SB0002-02	04A520-A2P10-16	22	WH		DI	4	007	15	POS ON				KE-011		16.3.2017
	NULL	04HY036SB0002-01	04W2A	16	WH							DIG GND			KE-011		16.3.2017
	NULL	04HY036SB0002-01	04HY036SA0048-01	20	WH							DIG GND			MKF-5555		16.3.2017
	NULL	04HY036SA0048-04	04A520-A2P11-12	22	WH		DI	4	008	11	POS 90R				MKF-5555		16.3.2017
	NULL	04HY036SA0048-07	04A520-A2P11-11	22	WH		DI	4	008	10	POS 90L				MKF-5555		16.3.2017
	NULL	04HY036H00001-LT-03	04A530-A2P14-01	22	WH		LO	4	011	00					ASKM-4		16.3.2017
	NULL	04HY036H00001-RT-01	04HY036H00007-LT-04	20	WH						SOURCE 04PS01	+24 VDC	04A565CB02		ASKM-4		16.3.2017
	NULL	04HY036H00001-RT-02	04A530-A2P14-02	22	WH		LO	4	011	01					ASKM-4		16.3.2017
	NULL	04HY036H00001-LT-04	04HY036H00006-RT-01	20	WH						SOURCE 04PS01	+24 VDC	04A565CB02		ASKM-4		16.3.2017
	NULL	04HY036H00002-LT-03	04A530-A2P14-03	22	WH		LO	4	011	02					ASKM-4		16.3.2017
	NULL	04HY036H00002-RT-01	04HY036H00003-LT-04	20	WH						SOURCE 04PS01	+24 VDC	04A565CB02		ASKM-4		16.3.2017
	NULL	04HY036H00002-RT-02	04A530-A2P14-04	22	WH		LO	4	011	03					ASKM-4		16.3.2017
	NULL	04HY036H00003-LT-03	04A530-A2P14-05	22	WH		LO	4	011	04					ASKM-4		16.3.2017
	NULL	04HY036H00003-RT-01	04HY036H00004-RT-01	20	WH						SOURCE 04PS01	+24 VDC	04A565CB02		ASKM-4		16.3.2017
	NULL	04HY036H00003-RT-02	04A530-A2P14-06	22	WH		LO	4	011	05					ASKM-4		16.3.2017
	NULL	04HY036H00004-LT-03	04A530-A2P14-07	22	WH		LO	4	011	06					ASKM-4		16.3.2017
	NULL	04HY036H00004-LT-04	04HY036H00005-LT-04	20	WH						SOURCE 04PS01	+24 VDC	04A565CB02		ASKM-4		16.3.2017
	NULL	04HY036H00004-RT-02	04A530-A2P14-08	22	WH		LO	4	011	07					ASKM-4		16.3.2017
	NULL	04HY036H00005-LT-03	04A530-A2P14-09	22	WH		LO	4	011	08					ASKM-4		16.3.2017
	NULL	04HY036H00005-RT-01	04HY036H00006-LT-04	20	WH						SOURCE 04PS01	+24 VDC	04A565CB02		ASKM-4		16.3.2017
	NULL	04HY036H00005-RT-02	04A530-A2P14-10	22	WH		LO	4	011	09					ASKM-4		16.3.2017
	NULL	04HY036H00006-LT-03	04A530-A2P14-11	22	WH		LO	4	011	10					ASKM-4		16.3.2017
	NULL	04HY036H00006-RT-02	04A530-A2P14-12	22	WH		LO	4	011	11					ASKM-4		16.3.2017
	NULL	04HY036H00007-LT-03	04A530-A2P14-13	22	WH		LO	4	011	12					ASKM-4		16.3.2017
	NULL	04HY036H00007-RT-01	04HY036H00008-LT-04	20	WH						SOURCE 04PS01	+24 VDC	04A565CB02		ASKM-4		16.3.2017
	NULL	04HY036H00007-RT-02	04A530-A2P14-14	22	WH		LO	4	011	13					ASKM-4		16.3.2017
	NULL	04HY036H00008-LT-03	04A530-A2P14-15	22	WH		LO	4	011	14					ASKM-4		16.3.2017
	NULL	04HY036H00008-RT-01	04HY036H00009-LT-04	20	WH						SOURCE 04PS01	+24 VDC	04A565CB02		ASKM-4		16.3.2017
	NULL	04HY036H00008-RT-02	04A530-A2P14-16	22	WH		LO	4	011	15					ASKM-4		16.3.2017
	NULL	04HY036H00009-LT-03	04A530-A2P15-01	22	WH		LO	4	012	00					ASKM-4		16.3.2017
	NULL	04HY036H00009-RT-01	04HY036H00010-RT-01	20	WH						SOURCE 04PS01	+24 VDC	04A565CB02		ASKM-4		16.3.2017
	NULL	04HY036H00009-RT-02	04A530-A2P15-02	22	WH		LO	4	012	01					ASKM-4		16.3.2017
	NULL	04HY036H00010-LT-03	04A530-A2P15-03	22	WH		LO	4	012	02					ASKM-4		16.3.2017
	NULL	04HY036H00010-LT-04	04HY036H00011-RT-01	20	WH						SOURCE 04PS01	+24 VDC	04A565CB02		ASKM-4		16.3.2017
	NULL	04HY036H00010-RT-02	04A530-A2P15-04	22	WH		LO	4	012	03					ASKM-4		16.3.2017
	NULL	04HY036H00011-LT-03	04A530-A2P15-05	22	WH		LO	4	012	04					ASKM-4		16.3.2017
	NULL	04HY036H00011-LT-04	04HY036H00016-RT-01	20	WH						SOURCE 04PS01	+24 VDC	04A565CB02		ASKM-4		16.3.2017
	NULL	04HY036H00011-RT-02	04A530-A2P15-06	22	WH		LO	4	012	05					ASKM-4		16.3.2017
	NULL	04HY036H00012-LT-03	04A530-A2P15-07	22	WH		LO	4	012	06					ASKM-4		16.3.2017
	NULL	04HY036H00012-RT-01	04HY036H00013-LT-04	20	WH						SOURCE 04PS01	+24 VDC	04A565CB02		ASKM-4		16.3.2017
	NULL	04HY036H00012-RT-02	04A530-A2P15-08	22	WH		LO	4	012	07					ASKM-4		16.3.2017

coord	coord	From	To	WC	CC	NC	IO	SC	Word	bit	remarks	power	origin	daisy	ped	rev_le	write_date
NULL	04HY036H00012-LT-04	04HY036H00012-LT-04	04HY036H00017-LT-04	20	WH						SOURCE 04PS01	+24 VDC	04A565CB02		ASKM-4		16.3.2017
NULL	04HY036H00013-LT-03	04HY036H00013-LT-03	04A530-A2P15-09	22	WH		LO 4	012	08						ASKM-4		16.3.2017
NULL	04HY036H00013-RT-01	04HY036H00013-RT-01	04HY036H00014-LT-04	20	WH						SOURCE 04PS01	+24 VDC	04A565CB02		ASKM-4		16.3.2017
NULL	04HY036H00013-RT-02	04HY036H00013-RT-02	04A530-A2P15-10	22	WH		LO 4	012	09						ASKM-4		16.3.2017
NULL	04HY036H00014-LT-03	04HY036H00014-LT-03	04A530-A2P15-11	22	WH		LO 4	012	10						ASKM-4		16.3.2017
NULL	04HY036H00014-RT-01	04HY036H00014-RT-01	04HY036H00015-LT-04	20	WH						SOURCE 04PS01	+24 VDC	04A565CB02		ASKM-4		16.3.2017
NULL	04HY036H00014-RT-02	04HY036H00014-RT-02	04A530-A2P15-12	22	WH		LO 4	012	11						ASKM-4		16.3.2017
NULL	04HY036H00015-LT-03	04HY036H00015-LT-03	04A530-A2P15-13	22	WH		LO 4	012	12						ASKM-4		16.3.2017
NULL	04HY036H00015-RT-01	04HY036H00015-RT-01	04HY036H00016-LT-04	20	WH						SOURCE 04PS01	+24 VDC	04A565CB02		ASKM-4		16.3.2017
NULL	04HY036H00015-RT-02	04HY036H00015-RT-02	04A530-A2P15-14	22	WH		LO 4	012	13						ASKM-4		16.3.2017
NULL	04HY036H00016-LT-03	04HY036H00016-LT-03	04A530-A2P15-15	22	WH		LO 4	012	14						ASKM-4		16.3.2017
NULL	04HY036H00016-RT-02	04HY036H00016-RT-02	04A530-A2P15-16	22	WH		LO 4	012	15						ASKM-4		16.3.2017
NULL	04HY036H00017-LT-03	04HY036H00017-LT-03	04A530-A2P16-11	22	WH		LO 4	013	10						ASKM-4		16.3.2017
NULL	04HY036H00017-RT-01	04HY036H00017-RT-01	04HY036H00018-LT-04	20	WH						SOURCE 04PS01	+24 VDC	04A565CB02		ASKM-4		16.3.2017
NULL	04HY036H00017-RT-02	04HY036H00017-RT-02	04A530-A2P16-12	22	WH		LO 4	013	11						ASKM-4		16.3.2017
NULL	04HY036H00018-LT-03	04HY036H00018-LT-03	04A530-A2P16-13	22	WH		LO 4	013	12						ASKM-4		16.3.2017
NULL	04HY036H00018-RT-01	04HY036H00018-RT-01	04HY036H00023-RT-01	20	WH						SOURCE 04PS01	+24 VDC	04A565CB02		ASKM-4		16.3.2017
NULL	04HY036H00018-RT-02	04HY036H00018-RT-02	04A530-A2P16-14	22	WH		LO 4	013	13						ASKM-4		16.3.2017
NULL	04HY036H00019-LT-03	04HY036H00019-LT-03	04A530-A2P16-15	22	WH		LO 4	013	14						ASKM-4		16.3.2017
NULL	04HY036H00019-RT-01	04HY036H00019-RT-01	04HY036H00020-LT-04	20	WH						SOURCE 04PS01	+24 VDC	04A565CB02		ASKM-4		16.3.2017
NULL	04HY036H00019-RT-02	04HY036H00019-RT-02	04A530-A2P16-16	22	WH		LO 4	013	15						ASKM-4		16.3.2017
NULL	04HY036H00019-LT-04	04HY036H00019-LT-04	04HY036H00024-LT-04	20	WH						SOURCE 04PS01	+24 VDC	04A565CB02		ASKM-4		16.3.2017
NULL	04HY036H00020-LT-03	04HY036H00020-LT-03	04A530-A2P17-01	22	WH		LO 4	014	00						ASKM-4		16.3.2017
NULL	04HY036H00020-RT-01	04HY036H00020-RT-01	04HY036H00021-LT-04	20	WH						SOURCE 04PS01	+24 VDC	04A565CB02		ASKM-4		16.3.2017
NULL	04HY036H00020-RT-02	04HY036H00020-RT-02	04A530-A2P17-02	22	WH		LO 4	014	01						ASKM-4		16.3.2017
NULL	04HY036H00021-LT-03	04HY036H00021-LT-03	04A530-A2P17-03	22	WH		LO 4	014	02						ASKM-4		16.3.2017
NULL	04HY036H00021-RT-01	04HY036H00021-RT-01	04HY036H00022-LT-04	20	WH						SOURCE 04PS01	+24 VDC	04A565CB02		ASKM-4		16.3.2017
NULL	04HY036H00021-RT-02	04HY036H00021-RT-02	04A530-A2P17-04	22	WH		LO 4	014	03						ASKM-4		16.3.2017
NULL	04HY036H00022-LT-03	04HY036H00022-LT-03	04A530-A2P17-05	22	WH		LO 4	014	04						ASKM-4		16.3.2017
NULL	04HY036H00022-RT-01	04HY036H00022-RT-01	04HY036H00023-LT-04	20	WH						SOURCE 04PS01	+24 VDC	04A565CB02		ASKM-4		16.3.2017
NULL	04HY036H00022-RT-02	04HY036H00022-RT-02	04A530-A2P17-06	22	WH		LO 4	014	05						ASKM-4		16.3.2017
NULL	04HY036H00023-LT-03	04HY036H00023-LT-03	04A530-A2P17-07	22	WH		LO 4	014	06						ASKM-4		16.3.2017
NULL	04HY036H00023-RT-02	04HY036H00023-RT-02	04A530-A2P17-08	22	WH		LO 4	014	07						ASKM-4		16.3.2017
NULL	04HY036H00024-LT-03	04HY036H00024-LT-03	04A530-A2P17-09	22	WH		LO 4	014	09						ASKM-4		16.3.2017
NULL	04HY036H00024-RT-01	04HY036H00024-RT-01	04HY036H00025-LT-04	20	WH						SOURCE 04PS01	+24 VDC	04A565CB02		ASKM-4		16.3.2017
NULL	04HY036H00024-RT-02	04HY036H00024-RT-02	04A530-A2P17-10	22	WH		LO 4	014	09						ASKM-4		16.3.2017
NULL	04HY036H00025-LT-03	04HY036H00025-LT-03	04A530-A2P17-11	22	WH		LO 4	014	10						ASKM-4		16.3.2017
NULL	04HY036H00025-RT-01	04HY036H00025-RT-01	04HY036H00027-RT-01	20	WH						SOURCE 04PS01	+24 VDC	04A565CB02		ASKM-4		16.3.2017
NULL	04HY036H00025-RT-02	04HY036H00025-RT-02	04A530-A2P17-12	22	WH		LO 4	014	11						ASKM-4		16.3.2017
NULL	04HY036H00026-LT-03	04HY036H00026-LT-03	04A530-A2P17-13	22	WH		LO 4	014	12						ASKM-4		16.3.2017
NULL	04HY036H00026-RT-01	04HY036H00026-RT-01	04HY036H00027-LT-04	20	WH						SOURCE 04PS01	+24 VDC	04A565CB02		ASKM-4		16.3.2017
NULL	04HY036H00026-RT-02	04HY036H00026-RT-02	04A530-A2P17-14	22	WH		LO 4	014	13						ASKM-4		16.3.2017
NULL	04HY036H00026-LT-04	04HY036H00026-LT-04	04TB201-20	16	WH						SOURCE 04PS01	+24 VDC	04A565CB02		ASKM-4		16.3.2017

coord	coord_	From	To	WC	CC	NC	IO	SC	Word	bit	remarks	power	origin	daisy_	ped	rev_le	write_date
	NULL	04HY036H00027-LT-03	04A530-A2P17-15	22	WH		LO 4	014	14						ASKM-4		16.3.2017
	NULL	04HY036H00027-RT-02	04A530-A2P17-16	22	WH		LO 4	014	15						ASKM-4		16.3.2017
	NULL	04HY036H00028-LT-03	04A530-A2P18-01	22	WH		LO 4	015	00						ASKM-4		16.3.2017
	NULL	04HY036H00028-RT-01	04HY036H00029-LT-04	20	WH						SOURCE 04PS01	+24 VDC	04A565CB02		ASKM-4		16.3.2017
	NULL	04HY036H00028-RT-02	04A530-A2P18-02	22	WH		LO 4	015	01						ASKM-4		16.3.2017
	NULL	04HY036H00029-LT-03	04A530-A2P18-03	22	WH		LO 4	015	02						ASKM-4		16.3.2017
	NULL	04HY036H00029-RT-01	04HY036H00030-LT-04	20	WH						SOURCE 04PS01	+24 VDC	04A565CB02		ASKM-4		16.3.2017
	NULL	04HY036H00029-RT-02	04A530-A2P18-04	22	WH		LO 4	015	03						ASKM-4		16.3.2017
	NULL	04HY036H00030-LT-03	04A530-A2P18-05	22	WH		LO 4	015	04						ASKM-4		16.3.2017
	NULL	04HY036H00030-RT-01	04HY036H00031-LT-04	20	WH						SOURCE 04PS01	+24 VDC	04A565CB02		ASKM-4		16.3.2017
	NULL	04HY036H00030-RT-02	04A530-A2P18-06	22	WH		LO 4	015	05						ASKM-4		16.3.2017
	NULL	04HY036H00031-LT-03	04A530-A2P18-07	22	WH		LO 4	015	06						ASKM-4		16.3.2017
	NULL	04HY036H00031-RT-01	04HY036H00032-LT-04	20	WH						SOURCE 04PS01	+24 VDC	04A565CB02		ASKM-4		16.3.2017
	NULL	04HY036H00031-RT-02	04A530-A2P18-08	22	WH		LO 4	015	07						ASKM-4		16.3.2017
	NULL	04HY036H00032-RT-01	04HY036H00033-LT-04	20	WH						SOURCE 04PS01	+24 VDC	04A565CB02		ASKM-4		16.3.2017
	NULL	04HY036H00032-RT-02	04A530-A2P18-10	22	WH		LO 4	015	09						ASKM-4		16.3.2017
	NULL	04HY036H00033-LT-03	04A530-A2P18-11	22	WH		LO 4	015	10						ASKM-4		16.3.2017
	NULL	04HY036H00033-RT-01	04HY036H00034-LT-04	20	WH						SOURCE 04PS01	+24 VDC	04A565CB02		ASKM-4		16.3.2017
	NULL	04HY036H00033-RT-02	04A530-A2P18-12	22	WH		LO 4	015	11						ASKM-4		16.3.2017
	NULL	04HY036H00034-LT-03	04A530-A2P18-13	22	WH		LO 4	015	12						ASKM-4		16.3.2017
	NULL	04HY036H00034-RT-01	04HY036H00035-LT-04	20	WH						SOURCE 04PS01	+24 VDC	04A565CB02		ASKM-4		16.3.2017
	NULL	04HY036H00034-RT-02	04A530-A2P18-14	22	WH		LO 4	015	13						ASKM-4		16.3.2017
	NULL	04HY036H00035-LT-03	04A530-A2P18-15	22	WH		LO 4	015	14						ASKM-4		16.3.2017
	NULL	04HY036H00035-RT-01	04HY036H00036-LT-04	20	WH						SOURCE 04PS01	+24 VDC	04A565CB02		ASKM-4		16.3.2017
	NULL	04HY036H00035-RT-02	04A530-A2P18-16	22	WH		LO 4	015	15						ASKM-4		16.3.2017
	NULL	04HY036H00036-LT-03	04A531-A2P03-01	22	WH		LO 4	016	00						ASKM-4		16.3.2017
	NULL	04HY036H00036-RT-01	04HY036H00043-RT-01	20	WH						SOURCE 04PS01	+24 VDC	04A565CB02		ASKM-4		16.3.2017
	NULL	04HY036H00036-RT-02	04A531-A2P03-02	22	WH		LO 4	016	01						ASKM-4		16.3.2017
	NULL	04HY036H00037-LT-03	04A531-A2P03-03	22	WH		LO 4	016	02						ASKM-4		16.3.2017
	NULL	04HY036H00037-RT-01	04HY036H00038-LT-04	20	WH						SOURCE 04PS01	+24 VDC	04A565CB02		ASKM-4		16.3.2017
	NULL	04HY036H00037-RT-02	04A531-A2P03-04	22	WH		LO 4	016	03						ASKM-4		16.3.2017
	NULL	04HY036H00037-LT-04	04HY036H00044-LT-04	20	WH						SOURCE 04PS01	+24 VDC	04A565CB02		ASKM-4		16.3.2017
	NULL	04HY036H00038-LT-03	04A531-A2P03-05	22	WH		LO 4	016	04						ASKM-4		16.3.2017
	NULL	04HY036H00038-RT-01	04HY036H00039-LT-04	20	WH						SOURCE 04PS01	+24 VDC	04A565CB02		ASKM-4		16.3.2017
	NULL	04HY036H00038-RT-02	04A531-A2P03-06	22	WH		LO 4	016	05						ASKM-4		16.3.2017
	NULL	04HY036H00039-LT-03	04A531-A2P03-07	22	WH		LO 4	016	06						ASKM-4		16.3.2017
	NULL	04HY036H00039-RT-01	04HY036H00040-LT-04	20	WH						SOURCE 04PS01	+24 VDC	04A565CB02		ASKM-4		16.3.2017
	NULL	04HY036H00039-RT-02	04A531-A2P03-08	22	WH		LO 4	016	07						ASKM-4		16.3.2017
	NULL	04HY036H00040-LT-03	04A531-A2P03-09	22	WH		LO 4	016	08						ASKM-4		16.3.2017
	NULL	04HY036H00040-RT-01	04HY036H00041-LT-04	20	WH						SOURCE 04PS01	+24 VDC	04A565CB02		ASKM-4		16.3.2017
	NULL	04HY036H00040-RT-02	04A531-A2P03-10	22	WH		LO 4	016	09						ASKM-4		16.3.2017
	NULL	04HY036H00041-LT-03	04A531-A2P03-11	22	WH		LO 4	016	10						ASKM-4		16.3.2017

coord	coord_	From	To	WC	CC	NC	IO	SC	Word	bit	remarks	power	origin	daisy_	ped	rev_le	write_date
	NULL	04HY036H00041-RT-01	04HY036H00042-LT-04	20	WH						SOURCE 04PS01	+24 VDC	04A565CB02		ASKM-4		16.3.2017
	NULL	04HY036H00041-RT-02	04A531-A2P03-12	22	WH		LO 4	016	11						ASKM-4		16.3.2017
	NULL	04HY036H00042-LT-03	04A531-A2P03-13	22	WH		LO 4	016	12						ASKM-4		16.3.2017
	NULL	04HY036H00042-RT-01	04HY036H00043-LT-04	20	WH						SOURCE 04PS01	+24 VDC	04A565CB02		ASKM-4		16.3.2017
	NULL	04HY036H00042-RT-02	04A531-A2P03-14	22	WH		LO 4	016	13						ASKM-4		16.3.2017
	NULL	04HY036H00043-LT-03	04A531-A2P03-15	22	WH		LO 4	016	14						ASKM-4		16.3.2017
	NULL	04HY036H00043-RT-02	04A531-A2P03-16	22	WH		LO 4	016	15						ASKM-4		16.3.2017
	NULL	04HY036H00044-RT-01	04HY036H00045-LT-04	20	WH						SOURCE 04PS01	+24 VDC	04A565CB02		ASKM-4		16.3.2017
	NULL	04HY036H00044-RT-02	04A531-A2P04-02	22	WH		LO 4	017	01						ASKM-4		16.3.2017
	NULL	04HY036H00045-LT-03	04A531-A2P04-03	22	WH		LO 4	017	02						ASKM-4		16.3.2017
	NULL	04HY036H00045-RT-01	04HY036H00047-RT-01	20	WH						SOURCE 04PS01	+24 VDC	04A565CB02		ASKM-4		16.3.2017
	NULL	04HY036H00045-RT-02	04A531-A2P04-04	22	WH		LO 4	017	03						ASKM-4		16.3.2017
	NULL	04HY036H00046-LT-03	04A531-A2P04-05	22	WH		LO 4	017	04						ASKM-4		16.3.2017
	NULL	04HY036H00046-RT-01	04HY036H00047-LT-04	20	WH						SOURCE 04PS01	+24 VDC	04A565CB02		ASKM-4		16.3.2017
	NULL	04HY036H00046-RT-02	04A531-A2P04-06	22	WH		LO 4	017	05						ASKM-4		16.3.2017
	NULL	04HY036H00046-LT-04	04HY036H00048-LT-04	20	WH						SOURCE 04PS01	+24 VDC	04A565CB02		ASKM-4		16.3.2017
	NULL	04HY036H00047-LT-03	04A531-A2P04-07	22	WH		LO 4	017	06						ASKM-4		16.3.2017
	NULL	04HY036H00048-LT-03	04A531-A2P04-09	22	WH		LO 4	017	08						ASKM-4		16.3.2017
	NULL	04HY036H00048-RT-01	04HY036H00049-LT-04	20	WH						SOURCE 04PS01	+24 VDC	04A565CB02		ASKM-4		16.3.2017
	NULL	04HY036H00048-RT-02	04A531-A2P04-10	22	WH		LO 4	017	09						ASKM-4		16.3.2017
	NULL	04HY036H00049-LT-03	04A531-A2P04-11	22	WH		LO 4	017	10						ASKM-4		16.3.2017
	NULL	04HY036H00049-RT-01	04HY036H00050-LT-04	20	WH						SOURCE 04PS01	+24 VDC	04A565CB02		ASKM-4		16.3.2017
	NULL	04HY036H00049-RT-02	04A531-A2P04-12	22	WH		LO 4	017	11						ASKM-4		16.3.2017
	NULL	04HY036H00050-LT-03	04A531-A2P04-13	22	WH		LO 4	017	12						ASKM-4		16.3.2017
	NULL	04HY036H00050-RT-01	04HY036H00051-LT-04	20	WH						SOURCE 04PS01	+24 VDC	04A565CB02		ASKM-4		16.3.2017
	NULL	04HY036H00050-RT-02	04A531-A2P04-14	22	WH		LO 4	017	13						ASKM-4		16.3.2017
	NULL	04HY036H00051-LT-03	04A531-A2P04-15	22	WH		LO 4	017	14						ASKM-4		16.3.2017
	NULL	04HY036H00051-RT-01	04HY036H00054-RT-01	20	WH						SOURCE 04PS01	+24 VDC	04A565CB02		ASKM-4		16.3.2017
	NULL	04HY036H00051-RT-02	04A531-A2P04-16	22	WH		LO 4	017	15						ASKM-4		16.3.2017
	NULL	04HY036H00052-LT-03	04A531-A2P05-01	22	WH		LO 4	018	00						ASKM-4		16.3.2017
	NULL	04HY036H00052-RT-01	04HY036H00053-LT-04	20	WH						SOURCE 04PS01	+24 VDC	04A565CB02		ASKM-4		16.3.2017
	NULL	04HY036H00052-RT-02	04A531-A2P05-02	22	WH		LO 4	018	01						ASKM-4		16.3.2017
	NULL	04HY036H00052-LT-04	04TB201-20	16	WH						SOURCE 04PS01	+24 VDC	04A565CB02	B022	ASKM-4		16.3.2017
	NULL	04HY036H00053-LT-03	04A531-A2P05-03	22	WH		LO 4	018	02						ASKM-4		16.3.2017
	NULL	04HY036H00053-RT-01	04HY036H00054-LT-04	20	WH						SOURCE 04PS01	+24 VDC	04A565CB02		ASKM-4		16.3.2017
	NULL	04HY036H00053-RT-02	04A531-A2P05-04	22	WH		LO 4	018	03						ASKM-4		16.3.2017
	NULL	04HY036H00054-LT-03	04A531-A2P05-05	22	WH		LO 4	018	04						ASKM-4		16.3.2017
	NULL	04HY036H00054-RT-02	04A531-A2P05-06	22	WH		LO 4	018	05						ASKM-4		16.3.2017
HY34																	
	NULL	04HY034HLA001-X1	04A530-A2P04-03	22	WH		LO 4	001	02		04HY034HLA001				TSB		16.3.2017
	NULL	04HY034HLA002-X1	04A530-A2P04-04	22	WH		LO 4	001	03		04HY034HLA002				TSB		16.3.2017
	NULL	04HY034HLA003-X1	04A530-A2P04-05	22	WH		LO 4	001	04		04HY034HLA003				TSB		16.3.2017
	NULL	04HY034HLA004-X1	04A530-A2P04-06	22	WH		LO 4	001	05		04HY034HLA004				TSB		16.3.2017

coord	coord_	From	To	WC	CC	NC	IO	SC	Word	bit	remarks	power	origin	daisy_	ped	rev_le	write_date
	NULL	04HY034HLA005-X1	04A530-A2P04-07	22	WH		LO	4	001	06	04HY034HLA005				TSB		16.3.2017
	NULL	04HY034HLA006-X1	04A530-A2P04-08	22	WH		LO	4	001	07	04HY034HLA006				TSB		16.3.2017
	NULL	04HY034HLA007-X1	04A530-A2P04-09	22	WH		LO	4	001	08	04HY034HLA007				TSB		16.3.2017
	NULL	04HY034HLA008-X1	04A530-A2P04-10	22	WH		LO	4	001	09	04HY034HLA008				TSB		16.3.2017
	NULL	04HY034HLA009-X1	04A530-A2P04-11	22	WH		LO	4	001	10	04HY034HLA009				TSB		16.3.2017
	NULL	04HY034HLA010-X1	04A530-A2P04-12	22	WH		LO	4	001	11	04HY034HLA010				TSB		16.3.2017
	NULL	04HY034HLA011-X1	04A530-A2P04-13	22	WH		LO	4	001	12	04HY034HLA011				TSB		16.3.2017
	NULL	04HY034HLA012-X1	04A530-A2P04-14	22	WH		LO	4	001	13	04HY034HLA012				TSB		16.3.2017
	NULL	04HY034HLA013-X1	04A530-A2P04-15	22	WH		LO	4	001	14	04HY034HLA013				TSB		16.3.2017
	NULL	04HY034HLA014-X1	04A530-A2P04-16	22	WH		LO	4	001	15	04HY034HLA014				TSB		16.3.2017
	NULL	04HY034HLA015-X1	04A530-A2P05-01	22	WH		LO	4	002	00	04HY034HLA015				TSB		16.3.2017
	NULL	04HY034HLA016-X1	04A530-A2P05-02	22	WH		LO	4	002	01	04HY034HLA016				TSB		16.3.2017
	NULL	04HY034HLA017-X1	04A530-A2P05-03	22	WH		LO	4	002	02	04HY034HLA017				TSB		16.3.2017
	NULL	04HY034HLA018-X1	04A530-A2P05-04	22	WH		LO	4	002	03	04HY034HLA018				TSB		16.3.2017
	NULL	04HY034HLA019-X1	04A530-A2P05-05	22	WH		LO	4	002	04	04HY034HLA019				TSB		16.3.2017
	NULL	04HY034HLA020-X1	04A530-A2P05-06	22	WH		LO	4	002	05	04HY034HLA020				TSB		16.3.2017
	NULL	04HY034HLA021-X1	04A530-A2P05-07	22	WH		LO	4	002	06	04HY034HLA021				TSB		16.3.2017
	NULL	04HY034HLA022-X1	04A530-A2P05-08	22	WH		LO	4	002	07	04HY034HLA022				TSB		16.3.2017
	NULL	04HY034HLA023-X1	04A530-A2P05-09	22	WH		LO	4	002	08	04HY034HLA023				TSB		16.3.2017
	NULL	04HY034HLA024-X1	04A530-A2P05-10	22	WH		LO	4	002	09	04HY034HLA024				TSB		16.3.2017
	NULL	04HY034HLA025-X1	04A530-A2P05-11	22	WH		LO	4	002	10	04HY034HLA025				TSB		16.3.2017
	NULL	04HY034HLA026-X1	04A530-A2P05-12	22	WH		LO	4	002	11	04HY034HLA026				TSB		16.3.2017
	NULL	04HY034HLA027-X1	04A530-A2P05-13	22	WH		LO	4	002	12	04HY034HLA027				TSB		16.3.2017
	NULL	04HY034HLA028-X1	04A530-A2P05-14	22	WH		LO	4	002	13	04HY034HLA028				TSB		16.3.2017
	NULL	04HY034HLA029-X1	04A530-A2P05-15	22	WH		LO	4	002	14	04HY034HLA029				TSB		16.3.2017
	NULL	04HY034HLA030-X1	04A530-A2P05-16	22	WH		LO	4	002	15	04HY034HLA030				TSB		16.3.2017
1	NULL	04HY034HLA009-01	04HY034HLA008-01	22	BL	1N						+24 VDC	04A565CB06		TSB		16.3.2017
	NULL	04HY034HLA008-01	04HY034HLA007-01	22	BL	1N						+24 VDC	04A565CB06		TSB		16.3.2017
	NULL	04HY034HLA007-01	04HY034HLA006-01	22	BL	1N						+24 VDC	04A565CB06		TSB		16.3.2017
	NULL	04HY034HLA006-01	04HY034HLA005-01	22	BL	1N						+24 VDC	04A565CB06		TSB		16.3.2017
	NULL	04HY034HLA005-01	04HY034HLA004-01	22	BL	1N						+24 VDC	04A565CB06		TSB		16.3.2017
	NULL	04HY034HLA004-01	04HY034HLA003-01	22	BL	1N						+24 VDC	04A565CB06		TSB		16.3.2017
	NULL	04HY034HLA003-01	04HY034HLA002-01	22	BL	1N						+24 VDC	04A565CB06		TSB		16.3.2017
	NULL	04HY034HLA002-01	04HY034HLA001-01	22	BL	1N						+24 VDC	04A565CB06		TSB		16.3.2017
	NULL	04HY034HLA001-01	04HY034HLA010-01	22	BL	1N						+24 VDC	04A565CB06		TSB		16.3.2017
	NULL	04HY034HLA010-01	04HY034HLA011-01	22	BL	1N						+24 VDC	04A565CB06		TSB		16.3.2017
	NULL	04HY034HLA011-01	04HY034HLA012-01	22	BL	1N						+24 VDC	04A565CB06		TSB		16.3.2017
	NULL	04HY034HLA012-01	04HY034HLA013-01	22	BL	1N						+24 VDC	04A565CB06		TSB		16.3.2017
	NULL	04HY034HLA013-01	04HY034HLA014-01	22	BL	1N						+24 VDC	04A565CB06		TSB		16.3.2017
	NULL	04HY034HLA014-01	04HY034HLA015-01	22	BL	1N						+24 VDC	04A565CB06		TSB		16.3.2017
	NULL	04HY034HLA015-01	04HY034HLA016-01	22	BL	1N						+24 VDC	04A565CB06		TSB		16.3.2017
	NULL	04HY034HLA016-01	04HY034HLA017-01	22	BL	1N						+24 VDC	04A565CB06		TSB		16.3.2017
	NULL	04HY034HLA017-01	04HY034HLA018-01	22	BL	1N						+24 VDC	04A565CB06		TSB		16.3.2017

coord	coord_	From	To	WC	CC	NC	IO	SC	Word	bit	remarks	power	origin	daisy_	ped	rev_le	write_date
	NULL	04HY034HLA018-01	04HY034HLA021-01	22	BL	1N						+24 VDC	04A565CB06		TSB		16.3.2017
	NULL	04HY034HLA021-01	04HY034HLA020-01	22	BL	1N						+24 VDC	04A565CB06		TSB		16.3.2017
	NULL	04HY034HLA020-01	04HY034HLA019-01	22	BL	1N						+24 VDC	04A565CB06		TSB		16.3.2017
	NULL	04HY034HLA019-01	04HY034HLA022-01	22	BL	1N						+24 VDC	04A565CB06		TSB		16.3.2017
	NULL	04HY034HLA022-01	04HY034HLA023-01	22	BL	1N						+24 VDC	04A565CB06		TSB		16.3.2017
	NULL	04HY034HLA023-01	04HY034HLA024-01	22	BL	1N						+24 VDC	04A565CB06		TSB		16.3.2017
	NULL	04HY034HLA024-01	04HY034HLA027-01	22	BL	1N						+24 VDC	04A565CB06		TSB		16.3.2017
	NULL	04HY034HLA027-01	04HY034HLA026-01	22	BL	1N						+24 VDC	04A565CB06		TSB		16.3.2017
	NULL	04HY034HLA026-01	04HY034HLA025-01	22	BL	1N						+24 VDC	04A565CB06		TSB		16.3.2017
	NULL	04HY034HLA025-01	04HY034HLA028-01	22	BL	1N						+24 VDC	04A565CB06		TSB		16.3.2017
	NULL	04HY034HLA028-01	04HY034HLA029-01	22	BL	1N						+24 VDC	04A565CB06		TSB		16.3.2017
	NULL	04HY034HLA029-01	04HY034HLA030-01	22	BL	1N						+24 VDC	04A565CB06		TSB		16.3.2017
	NULL	04HY034HLA030-01	04TB203-17	16	WH						SOURCE 04PS01	+24 VDC	04A565CB06		TSB		16.3.2017
HY35																	
	NULL	04HY035HLA001-X1	04A530-A2P06-01	22	WH		LO 4	003	00		04HY035HLA001				TSB		16.3.2017
	NULL	04HY035HLA002-X1	04A530-A2P06-02	22	WH		LO 4	003	01		04HY035HLA002				TSB		16.3.2017
	NULL	04HY035HLA003-X1	04A530-A2P06-03	22	WH		LO 4	003	02		04HY035HLA003				TSB		16.3.2017
	NULL	04HY035HLA004-X1	04A530-A2P06-04	22	WH		LO 4	003	03		04HY035HLA004				TSB		16.3.2017
	NULL	04HY035HLA005-X1	04A530-A2P06-05	22	WH		LO 4	003	04		04HY035HLA005				TSB		16.3.2017
	NULL	04HY035HLA006-X1	04A530-A2P06-06	22	WH		LO 4	003	05		04HY035HLA006				TSB		16.3.2017
	NULL	04HY035HLA007-X1	04A530-A2P06-07	22	WH		LO 4	003	06		04HY035HLA007				TSB		16.3.2017
	NULL	04HY035HLA008-X1	04A530-A2P06-08	22	WH		LO 4	003	07		04HY035HLA008				TSB		16.3.2017
	NULL	04HY035HLA009-X1	04A530-A2P06-09	22	WH		LO 4	003	08		04HY035HLA009				TSB		16.3.2017
	NULL	04HY035HLA010-X1	04A530-A2P06-10	22	WH		LO 4	003	09		04HY035HLA010				TSB		16.3.2017
	NULL	04HY035HLA011-X1	04A530-A2P06-11	22	WH		LO 4	003	10		04HY035HLA011				TSB		16.3.2017
	NULL	04HY035HLA012-X1	04A530-A2P06-12	22	WH		LO 4	003	11		04HY035HLA012				TSB		16.3.2017
	NULL	04HY035HLA013-X1	04A530-A2P06-13	22	WH		LO 4	003	12		04HY035HLA013				TSB		16.3.2017
	NULL	04HY035HLA014-X1	04A530-A2P06-14	22	WH		LO 4	003	13		04HY035HLA014				TSB		16.3.2017
	NULL	04HY035HLA015-X1	04A530-A2P06-15	22	WH		LO 4	003	14		04HY035HLA015				TSB		16.3.2017
	NULL	04HY035HLA016-X1	04A530-A2P06-16	22	WH		LO 4	003	15		04HY035HLA016				TSB		16.3.2017
	NULL	04HY035HLA017-X1	04A530-A2P07-01	22	WH		LO 4	004	00		04HY035HLA017				TSB		16.3.2017
	NULL	04HY035HLA018-X1	04A530-A2P07-02	22	WH		LO 4	004	01		04HY035HLA018				TSB		16.3.2017
	NULL	04HY035HLA019-X1	04A530-A2P07-03	22	WH		LO 4	004	02		04HY035HLA019				TSB		16.3.2017
	NULL	04HY035HLA020-X1	04A530-A2P07-04	22	WH		LO 4	004	03		04HY035HLA020				TSB		16.3.2017
	NULL	04HY035HLA021-X1	04A530-A2P07-05	22	WH		LO 4	004	04		04HY035HLA021				TSB		16.3.2017
	NULL	04HY035HLA022-X1	04A530-A2P07-06	22	WH		LO 4	004	05		04HY035HLA022				TSB		16.3.2017
	NULL	04HY035HLA023-X1	04A530-A2P07-07	22	WH		LO 4	004	06		04HY035HLA023				TSB		16.3.2017
	NULL	04HY035HLA024-X1	04A530-A2P07-08	22	WH		LO 4	004	07		04HY035HLA024				TSB		16.3.2017
	NULL	04HY035HLA025-X1	04A530-A2P07-09	22	WH		LO 4	004	08		04HY035HLA025				TSB		16.3.2017
	NULL	04HY035HLA026-X1	04A530-A2P07-10	22	WH		LO 4	004	09		04HY035HLA026				TSB		16.3.2017
	NULL	04HY035HLA027-X1	04A530-A2P07-11	22	WH		LO 4	004	10		04HY035HLA027				TSB		16.3.2017
	NULL	04HY035HLA028-X1	04A530-A2P07-12	22	WH		LO 4	004	11		04HY035HLA028				TSB		16.3.2017
	NULL	04HY035HLA029-X1	04A530-A2P07-13	22	WH		LO 4	004	12		04HY035HLA029				TSB		16.3.2017

coord	coord_	From	To	WC	CC	NC	IO	SC	Word	bit	remarks	power	origin	daisy_	ped	rev_le	write_date
	NULL	04HY035HLA030-X1	04A530-A2P07-14	22	WH		LO	4	004	13	04HY035HLA030				TSB		16.3.2017
1	NULL	04HY035HLA009-01	04HY035HLA008-01	22	BL	1N						+24 VDC	04A565CB06		TSB		16.3.2017
	NULL	04HY035HLA008-01	04HY035HLA007-01	22	BL	1N						+24 VDC	04A565CB06		TSB		16.3.2017
	NULL	04HY035HLA007-01	04HY035HLA006-01	22	BL	1N						+24 VDC	04A565CB06		TSB		16.3.2017
	NULL	04HY035HLA006-01	04HY035HLA005-01	22	BL	1N						+24 VDC	04A565CB06		TSB		16.3.2017
	NULL	04HY035HLA005-01	04HY035HLA004-01	22	BL	1N						+24 VDC	04A565CB06		TSB		16.3.2017
	NULL	04HY035HLA004-01	04HY035HLA003-01	22	BL	1N						+24 VDC	04A565CB06		TSB		16.3.2017
	NULL	04HY035HLA003-01	04HY035HLA002-01	22	BL	1N						+24 VDC	04A565CB06		TSB		16.3.2017
	NULL	04HY035HLA002-01	04HY035HLA001-01	22	BL	1N						+24 VDC	04A565CB06		TSB		16.3.2017
	NULL	04HY035HLA001-01	04HY035HLA010-01	22	BL	1N						+24 VDC	04A565CB06		TSB		16.3.2017
	NULL	04HY035HLA010-01	04HY035HLA011-01	22	BL	1N						+24 VDC	04A565CB06		TSB		16.3.2017
	NULL	04HY035HLA011-01	04HY035HLA012-01	22	BL	1N						+24 VDC	04A565CB06		TSB		16.3.2017
	NULL	04HY035HLA012-01	04HY035HLA013-01	22	BL	1N						+24 VDC	04A565CB06		TSB		16.3.2017
	NULL	04HY035HLA013-01	04HY035HLA014-01	22	BL	1N						+24 VDC	04A565CB06		TSB		16.3.2017
	NULL	04HY035HLA014-01	04HY035HLA015-01	22	BL	1N						+24 VDC	04A565CB06		TSB		16.3.2017
	NULL	04HY035HLA015-01	04HY035HLA016-01	22	BL	1N						+24 VDC	04A565CB06		TSB		16.3.2017
	NULL	04HY035HLA016-01	04HY035HLA017-01	22	BL	1N						+24 VDC	04A565CB06		TSB		16.3.2017
	NULL	04HY035HLA017-01	04HY035HLA018-01	22	BL	1N						+24 VDC	04A565CB06		TSB		16.3.2017
	NULL	04HY035HLA018-01	04HY035HLA021-01	22	BL	1N						+24 VDC	04A565CB06		TSB		16.3.2017
	NULL	04HY035HLA021-01	04HY035HLA020-01	22	BL	1N						+24 VDC	04A565CB06		TSB		16.3.2017
	NULL	04HY035HLA020-01	04HY035HLA019-01	22	BL	1N						+24 VDC	04A565CB06		TSB		16.3.2017
	NULL	04HY035HLA019-01	04HY035HLA022-01	22	BL	1N						+24 VDC	04A565CB06		TSB		16.3.2017
	NULL	04HY035HLA022-01	04HY035HLA023-01	22	BL	1N						+24 VDC	04A565CB06		TSB		16.3.2017
	NULL	04HY035HLA023-01	04HY035HLA024-01	22	BL	1N						+24 VDC	04A565CB06		TSB		16.3.2017
	NULL	04HY035HLA024-01	04HY035HLA027-01	22	BL	1N						+24 VDC	04A565CB06		TSB		16.3.2017
	NULL	04HY035HLA027-01	04HY035HLA026-01	22	BL	1N						+24 VDC	04A565CB06		TSB		16.3.2017
	NULL	04HY035HLA026-01	04HY035HLA025-01	22	BL	1N						+24 VDC	04A565CB06		TSB		16.3.2017
	NULL	04HY035HLA025-01	04HY035HLA028-01	22	BL	1N						+24 VDC	04A565CB06		TSB		16.3.2017
	NULL	04HY035HLA028-01	04HY035HLA029-01	22	BL	1N						+24 VDC	04A565CB06		TSB		16.3.2017
	NULL	04HY035HLA029-01	04HY035HLA030-01	22	BL	1N						+24 VDC	04A565CB06		TSB		16.3.2017
	NULL	04HY035HLA030-01	04TB203-18	16	WH						SOURCE 04PS01	+24 VDC	04A565CB06		TSB		16.3.2017
HY14A																	
	NULL	04HY14AHLA001-X1	04A530-A2P07-15	22	WH		LO	4	004	14	04HY14AHLA001				TSB		16.3.2017
	NULL	04HY14AHLA002-X1	04A530-A2P07-16	22	WH		LO	4	004	15	04HY14AHLA002				TSB		16.3.2017
	NULL	04HY14AHLA003-X1	04A530-A2P08-01	22	WH		LO	4	005	00	04HY14AHLA003				TSB		16.3.2017
	NULL	04HY14AHLA004-X1	04A530-A2P08-02	22	WH		LO	4	005	01	04HY14AHLA004				TSB		16.3.2017
	NULL	04HY14AHLA005-X1	04A530-A2P08-03	22	WH		LO	4	005	02	04HY14AHLA005				TSB		16.3.2017
	NULL	04HY14AHLA006-X1	04A530-A2P08-04	22	WH		LO	4	005	03	04HY14AHLA006				TSB		16.3.2017
	NULL	04HY14AHLA007-X1	04A530-A2P08-05	22	WH		LO	4	005	04	04HY14AHLA007				TSB		16.3.2017
	NULL	04HY14AHLA008-X1	04A530-A2P08-06	22	WH		LO	4	005	05	04HY14AHLA008				TSB		16.3.2017
	NULL	04HY14AHLA009-X1	04A530-A2P08-07	22	WH		LO	4	005	06	04HY14AHLA009				TSB		16.3.2017
	NULL	04HY14AHLA010-X1	04A530-A2P08-08	22	WH		LO	4	005	07	04HY14AHLA010				TSB		16.3.2017
	NULL	04HY14AHLA011-X1	04A530-A2P08-09	22	WH		LO	4	005	08	04HY14AHLA011				TSB		16.3.2017

coord	coord_	From	To	WC	CC	NC	IO	SC	Word	bit	remarks	power	origin	daisy_	ped	rev_le	write_date
	NULL	04HY14AHLA012-X1	04A530-A2P08-10	22	WH		LO	4	005	09	04HY14AHLA012				TSB		16.3.2017
	NULL	04HY14AHLA013-X1	04A530-A2P08-11	22	WH		LO	4	005	10	04HY14AHLA013				TSB		16.3.2017
	NULL	04HY14AHLA014-X1	04A530-A2P08-12	22	WH		LO	4	005	11	04HY14AHLA014				TSB		16.3.2017
	NULL	04HY14AHLA015-X1	04A530-A2P08-13	22	WH		LO	4	005	12	04HY14AHLA015				TSB		16.3.2017
	NULL	04HY14AHLA016-X1	04A530-A2P08-14	22	WH		LO	4	005	13	04HY14AHLA016				TSB		16.3.2017
	NULL	04HY14AHLA017-X1	04A530-A2P08-15	22	WH		LO	4	005	14	04HY14AHLA017				TSB		16.3.2017
	NULL	04HY14AHLA018-X1	04A530-A2P08-16	22	WH		LO	4	005	15	04HY14AHLA018				TSB		16.3.2017
1	NULL	04HY14AHLA009-01	04HY14AHLA008-01	22	BL	1N						+24 VDC	04A565CB06		TSB		16.3.2017
	NULL	04HY14AHLA008-01	04HY14AHLA007-01	22	BL	1N						+24 VDC	04A565CB06		TSB		16.3.2017
	NULL	04HY14AHLA007-01	04HY14AHLA006-01	22	BL	1N						+24 VDC	04A565CB06		TSB		16.3.2017
	NULL	04HY14AHLA006-01	04HY14AHLA005-01	22	BL	1N						+24 VDC	04A565CB06		TSB		16.3.2017
	NULL	04HY14AHLA005-01	04HY14AHLA004-01	22	BL	1N						+24 VDC	04A565CB06		TSB		16.3.2017
	NULL	04HY14AHLA004-01	04HY14AHLA003-01	22	BL	1N						+24 VDC	04A565CB06		TSB		16.3.2017
	NULL	04HY14AHLA003-01	04HY14AHLA002-01	22	BL	1N						+24 VDC	04A565CB06		TSB		16.3.2017
	NULL	04HY14AHLA002-01	04HY14AHLA001-01	22	BL	1N						+24 VDC	04A565CB06		TSB		16.3.2017
	NULL	04HY14AHLA001-01	04HY14AHLA010-01	22	BL	1N						+24 VDC	04A565CB06		TSB		16.3.2017
	NULL	04HY14AHLA010-01	04HY14AHLA011-01	22	BL	1N						+24 VDC	04A565CB06		TSB		16.3.2017
	NULL	04HY14AHLA011-01	04HY14AHLA012-01	22	BL	1N						+24 VDC	04A565CB06		TSB		16.3.2017
	NULL	04HY14AHLA012-01	04HY14AHLA013-01	22	BL	1N						+24 VDC	04A565CB06		TSB		16.3.2017
	NULL	04HY14AHLA013-01	04HY14AHLA014-01	22	BL	1N						+24 VDC	04A565CB06		TSB		16.3.2017
	NULL	04HY14AHLA014-01	04HY14AHLA015-01	22	BL	1N						+24 VDC	04A565CB06		TSB		16.3.2017
	NULL	04HY14AHLA015-01	04HY14AHLA016-01	22	BL	1N						+24 VDC	04A565CB06		TSB		16.3.2017
	NULL	04HY14AHLA016-01	04HY14AHLA017-01	22	BL	1N						+24 VDC	04A565CB06		TSB		16.3.2017
	NULL	04HY14AHLA017-01	04HY14AHLA018-01	22	BL	1N						+24 VDC	04A565CB06		TSB		16.3.2017
	NULL	04HY14AHLA018-01	04TB203-20	16	WH						SOURCE 04PS01	+24 VDC	04A565CB06		TSB		16.3.2017
HY25																	
	NULL	04HY025HLA001-X1	04A530-A2P09-01	22	WH		LO	4	006	00	04HY025HLA001				TSB		16.3.2017
	NULL	04HY025HLA002-X1	04A530-A2P09-02	22	WH		LO	4	006	01	04HY025HLA002				TSB		16.3.2017
	NULL	04HY025HLA003-X1	04A530-A2P09-03	22	WH		LO	4	006	02	04HY025HLA003				TSB		16.3.2017
	NULL	04HY025HLA004-X1	04A530-A2P09-04	22	WH		LO	4	006	03	04HY025HLA004				TSB		16.3.2017
	NULL	04HY025HLA005-X1	04A530-A2P09-05	22	WH		LO	4	006	04	04HY025HLA005				TSB		16.3.2017
	NULL	04HY025HLA006-X1	04A530-A2P09-06	22	WH		LO	4	006	05	04HY025HLA006				TSB		16.3.2017
	NULL	04HY025HLA007-X1	04A530-A2P09-07	22	WH		LO	4	006	06	04HY025HLA007				TSB		16.3.2017
	NULL	04HY025HLA008-X1	04A530-A2P09-08	22	WH		LO	4	006	07	04HY025HLA008				TSB		16.3.2017
	NULL	04HY025HLA009-X1	04A530-A2P09-09	22	WH		LO	4	006	08	04HY025HLA009				TSB		16.3.2017
	NULL	04HY025HLA010-X1	04A530-A2P09-10	22	WH		LO	4	006	09	04HY025HLA010				TSB		16.3.2017
	NULL	04HY025HLA011-X1	04A530-A2P09-11	22	WH		LO	4	006	10	04HY025HLA011				TSB		16.3.2017
	NULL	04HY025HLA012-X1	04A530-A2P09-12	22	WH		LO	4	006	11	04HY025HLA012				TSB		16.3.2017
	NULL	04HY025HLA013-X1	04A530-A2P09-13	22	WH		LO	4	006	12	04HY025HLA013				TSB		16.3.2017
	NULL	04HY025HLA014-X1	04A530-A2P09-14	22	WH		LO	4	006	13	04HY025HLA014				TSB		16.3.2017
	NULL	04HY025HLA015-X1	04A530-A2P09-15	22	WH		LO	4	006	14	04HY025HLA015				TSB		16.3.2017
	NULL	04HY025HLA016-X1	04A530-A2P09-16	22	WH		LO	4	006	15	04HY025HLA016				TSB		16.3.2017
	NULL	04HY025HLA017-X1	04A530-A2P10-01	22	WH		LO	4	007	00	04HY025HLA017				TSB		16.3.2017

coord	coord_	From	To	WC	CC	NC	IO	SC	Word	bit	remarks	power	origin	daisy_	ped	rev_le	write_date
	NULL	04HY025HLA018-X1	04A530-A2P10-02	22	WH		LO	4	007	01	04HY025HLA018				TSB		16.3.2017
	NULL	04HY025HLA019-X1	04A530-A2P10-03	22	WH		LO	4	007	02	04HY025HLA019				TSB		16.3.2017
	NULL	04HY025HLA020-X1	04A530-A2P10-04	22	WH		LO	4	007	03	04HY025HLA020				TSB		16.3.2017
	NULL	04HY025HLA021-X1	04A530-A2P10-05	22	WH		LO	4	007	04	04HY025HLA021				TSB		16.3.2017
	NULL	04HY025HLA022-X1	04A530-A2P10-06	22	WH		LO	4	007	05	04HY025HLA022				TSB		16.3.2017
	NULL	04HY025HLA023-X1	04A530-A2P10-07	22	WH		LO	4	007	06	04HY025HLA023				TSB		16.3.2017
	NULL	04HY025HLA024-X1	04A530-A2P10-08	22	WH		LO	4	007	07	04HY025HLA024				TSB		16.3.2017
	NULL	04HY025HLA025-X1	04A530-A2P10-09	22	WH		LO	4	007	08	04HY025HLA025				TSB		16.3.2017
	NULL	04HY025HLA026-X1	04A530-A2P10-10	22	WH		LO	4	007	09	04HY025HLA026				TSB		16.3.2017
	NULL	04HY025HLA027-X1	04A530-A2P10-11	22	WH		LO	4	007	10	04HY025HLA027				TSB		16.3.2017
	NULL	04HY025HLA028-X1	04A530-A2P10-12	22	WH		LO	4	007	11	04HY025HLA028				TSB		16.3.2017
	NULL	04HY025HLA029-X1	04A530-A2P10-13	22	WH		LO	4	007	12	04HY025HLA029				TSB		16.3.2017
	NULL	04HY025HLA030-X1	04A530-A2P10-14	22	WH		LO	4	007	13	04HY025HLA030				TSB		16.3.2017
	NULL	04HY025HLA031-X1	04A530-A2P10-15	22	WH		LO	4	007	14	04HY025HLA031				TSB		16.3.2017
	NULL	04HY025HLA032-X1	04A530-A2P10-16	22	WH		LO	4	007	15	04HY025HLA032				TSB		16.3.2017
	NULL	04HY025HLA033-X1	04A530-A2P11-01	22	WH		LO	4	008	00	04HY025HLA033				TSB		16.3.2017
	NULL	04HY025HLA034-X1	04A530-A2P11-02	22	WH		LO	4	008	01	04HY025HLA034				TSB		16.3.2017
	NULL	04HY025HLA035-X1	04A530-A2P11-03	22	WH		LO	4	008	02	04HY025HLA035				TSB		16.3.2017
	NULL	04HY025HLA036-X1	04A530-A2P11-04	22	WH		LO	4	008	03	04HY025HLA036				TSB		16.3.2017
	NULL	04HY025HLA037-X1	04A530-A2P11-05	22	WH		LO	4	008	04	04HY025HLA037				TSB		16.3.2017
	NULL	04HY025HLA038-X1	04A530-A2P11-06	22	WH		LO	4	008	05	04HY025HLA038				TSB		16.3.2017
	NULL	04HY025HLA039-X1	04A530-A2P11-07	22	WH		LO	4	008	06	04HY025HLA039				TSB		16.3.2017
	NULL	04HY025HLA040-X1	04A530-A2P11-08	22	WH		LO	4	008	07	04HY025HLA040				TSB		16.3.2017
	NULL	04HY025HLA041-X1	04A530-A2P11-09	22	WH		LO	4	008	08	04HY025HLA041				TSB		16.3.2017
	NULL	04HY025HLA042-X1	04A530-A2P11-10	22	WH		LO	4	008	09	04HY025HLA042				TSB		16.3.2017
	NULL	04HY025HLA043-X1	04A530-A2P11-11	22	WH		LO	4	008	10	04HY025HLA043				TSB		16.3.2017
	NULL	04HY025HLA044-X1	04A530-A2P11-12	22	WH		LO	4	008	11	04HY025HLA044				TSB		16.3.2017
	NULL	04HY025HLA045-X1	04A530-A2P11-13	22	WH		LO	4	008	12	04HY025HLA045				TSB		16.3.2017
	NULL	04HY025HLA046-X1	04A530-A2P11-14	22	WH		LO	4	008	13	04HY025HLA046				TSB		16.3.2017
	NULL	04HY025HLA047-X1	04A530-A2P11-15	22	WH		LO	4	008	14	04HY025HLA047				TSB		16.3.2017
	NULL	04HY025HLA048-X1	04A530-A2P11-16	22	WH		LO	4	008	15	04HY025HLA048				TSB		16.3.2017
	NULL	04HY025HLA049-X1	04A530-A2P12-01	22	WH		LO	4	009	00	04HY025HLA049				TSB		16.3.2017
	NULL	04HY025HLA050-X1	04A530-A2P12-02	22	WH		LO	4	009	01	04HY025HLA050				TSB		16.3.2017
	NULL	04HY025HLA051-X1	04A530-A2P12-03	22	WH		LO	4	009	02	04HY025HLA051				TSB		16.3.2017
	NULL	04HY025HLA052-X1	04A530-A2P12-04	22	WH		LO	4	009	03	04HY025HLA052				TSB		16.3.2017
	NULL	04HY025HLA053-X1	04A530-A2P12-05	22	WH		LO	4	009	04	04HY025HLA053				TSB		16.3.2017
	NULL	04HY025HLA054-X1	04A530-A2P12-06	22	WH		LO	4	009	05	04HY025HLA054				TSB		16.3.2017
	NULL	04HY025HLA055-X1	04A530-A2P12-07	22	WH		LO	4	009	06	04HY025HLA055				TSB		16.3.2017
	NULL	04HY025HLA056-X1	04A530-A2P12-08	22	WH		LO	4	009	07	04HY025HLA056				TSB		16.3.2017
	NULL	04HY025HLA057-X1	04A530-A2P12-09	22	WH		LO	4	009	08	04HY025HLA057				TSB		16.3.2017
	NULL	04HY025HLA058-X1	04A530-A2P12-10	22	WH		LO	4	009	09	04HY025HLA058				TSB		16.3.2017
	NULL	04HY025HLA059-X1	04A530-A2P12-11	22	WH		LO	4	009	10	04HY025HLA059				TSB		16.3.2017
	NULL	04HY025HLA060-X1	04A530-A2P12-12	22	WH		LO	4	009	11	04HY025HLA060				TSB		16.3.2017

coord	coord_	From	To	WC	CC	NC	IO	SC	Word	bit	remarks	power	origin	daisy_	ped	rev_le	write_date
	NULL	04HY025HLA061-X1	04A530-A2P12-13	22	WH		LO	4	009	12	04HY025HLA061				TSB		16.3.2017
	NULL	04HY025HLA062-X1	04A530-A2P12-14	22	WH		LO	4	009	13	04HY025HLA062				TSB		16.3.2017
	NULL	04HY025HLA063-X1	04A530-A2P12-15	22	WH		LO	4	009	14	04HY025HLA063				TSB		16.3.2017
1	NULL	04HY025HLA001-01	04HY025HLA002-01	22	BL	1N						+24 VDC	04A565CB06		TSB		16.3.2017
	NULL	04HY025HLA002-01	04HY025HLA003-01	22	BL	1N						+24 VDC	04A565CB06		TSB		16.3.2017
	NULL	04HY025HLA003-01	04HY025HLA004-01	22	BL	1N						+24 VDC	04A565CB06		TSB		16.3.2017
	NULL	04HY025HLA004-01	04HY025HLA005-01	22	BL	1N						+24 VDC	04A565CB06		TSB		16.3.2017
	NULL	04HY025HLA005-01	04HY025HLA006-01	22	BL	1N						+24 VDC	04A565CB06		TSB		16.3.2017
	NULL	04HY025HLA006-01	04HY025HLA007-01	22	BL	1N						+24 VDC	04A565CB06		TSB		16.3.2017
	NULL	04HY025HLA007-01	04HY025HLA008-01	22	BL	1N						+24 VDC	04A565CB06		TSB		16.3.2017
	NULL	04HY025HLA008-01	04HY025HLA009-01	22	BL	1N						+24 VDC	04A565CB06		TSB		16.3.2017
	NULL	04HY025HLA009-01	04HY025HLA018-01	22	BL	1N						+24 VDC	04A565CB06		TSB		16.3.2017
	NULL	04HY025HLA010-01	04HY025HLA011-01	22	BL	1N						+24 VDC	04A565CB06		TSB		16.3.2017
	NULL	04HY025HLA011-01	04HY025HLA012-01	22	BL	1N						+24 VDC	04A565CB06		TSB		16.3.2017
	NULL	04HY025HLA012-01	04HY025HLA013-01	22	BL	1N						+24 VDC	04A565CB06		TSB		16.3.2017
	NULL	04HY025HLA013-01	04HY025HLA014-01	22	BL	1N						+24 VDC	04A565CB06		TSB		16.3.2017
	NULL	04HY025HLA014-01	04HY025HLA015-01	22	BL	1N						+24 VDC	04A565CB06		TSB		16.3.2017
	NULL	04HY025HLA015-01	04HY025HLA016-01	22	BL	1N						+24 VDC	04A565CB06		TSB		16.3.2017
	NULL	04HY025HLA016-01	04HY025HLA017-01	22	BL	1N						+24 VDC	04A565CB06		TSB		16.3.2017
	NULL	04HY025HLA017-01	04HY025HLA018-01	22	BL	1N						+24 VDC	04A565CB06		TSB		16.3.2017
	NULL	04HY025HLA019-01	04HY025HLA010-01	22	BL	1N						+24 VDC	04A565CB06		TSB		16.3.2017
	NULL	04HY025HLA019-01	04HY025HLA020-01	22	BL	1N						+24 VDC	04A565CB06		TSB		16.3.2017
	NULL	04HY025HLA020-01	04HY025HLA021-01	22	BL	1N						+24 VDC	04A565CB06		TSB		16.3.2017
	NULL	04HY025HLA021-01	04HY025HLA022-01	22	BL	1N						+24 VDC	04A565CB06		TSB		16.3.2017
	NULL	04HY025HLA022-01	04HY025HLA023-01	22	BL	1N						+24 VDC	04A565CB06		TSB		16.3.2017
	NULL	04HY025HLA023-01	04HY025HLA024-01	22	BL	1N						+24 VDC	04A565CB06		TSB		16.3.2017
	NULL	04HY025HLA024-01	04HY025HLA025-01	22	BL	1N						+24 VDC	04A565CB06		TSB		16.3.2017
	NULL	04HY025HLA025-01	04HY025HLA026-01	22	BL	1N						+24 VDC	04A565CB06		TSB		16.3.2017
	NULL	04HY025HLA026-01	04HY025HLA027-01	22	BL	1N						+24 VDC	04A565CB06		TSB		16.3.2017
	NULL	04HY025HLA027-01	04HY025HLA036-01	22	BL	1N						+24 VDC	04A565CB06		TSB		16.3.2017
	NULL	04HY025HLA028-01	04HY025HLA037-01	22	BL	1N						+24 VDC	04A565CB06		TSB		16.3.2017
	NULL	04HY025HLA028-01	04HY025HLA029-01	22	BL	1N						+24 VDC	04A565CB06		TSB		16.3.2017
	NULL	04HY025HLA029-01	04HY025HLA030-01	22	BL	1N						+24 VDC	04A565CB06		TSB		16.3.2017
	NULL	04HY025HLA030-01	04HY025HLA031-01	22	BL	1N						+24 VDC	04A565CB06		TSB		16.3.2017
	NULL	04HY025HLA031-01	04HY025HLA032-01	22	BL	1N						+24 VDC	04A565CB06		TSB		16.3.2017
	NULL	04HY025HLA032-01	04HY025HLA033-01	22	BL	1N						+24 VDC	04A565CB06		TSB		16.3.2017
	NULL	04HY025HLA033-01	04HY025HLA034-01	22	BL	1N						+24 VDC	04A565CB06		TSB		16.3.2017
	NULL	04HY025HLA034-01	04HY025HLA035-01	22	BL	1N						+24 VDC	04A565CB06		TSB		16.3.2017
	NULL	04HY025HLA035-01	04HY025HLA036-01	22	BL	1N						+24 VDC	04A565CB06		TSB		16.3.2017
	NULL	04HY025HLA037-01	04HY025HLA028-01	22	BL	1N						+24 VDC	04A565CB06		TSB		16.3.2017
	NULL	04HY025HLA037-01	04HY025HLA038-01	22	BL	1N						+24 VDC	04A565CB06		TSB		16.3.2017
	NULL	04HY025HLA038-01	04HY025HLA039-01	22	BL	1N						+24 VDC	04A565CB06		TSB		16.3.2017
	NULL	04HY025HLA039-01	04HY025HLA040-01	22	BL	1N						+24 VDC	04A565CB06		TSB		16.3.2017

coord	coord	From	To	WC	CC	NC	IO	SC	Word	bit	remarks	power	origin	daisy	ped	rev_le	write_date
	NULL	04HY025HLA040-01	04HY025HLA041-01	22	BL	1N						+24 VDC	04A565CB06		TSB		16.3.2017
	NULL	04HY025HLA041-01	04HY025HLA042-01	22	BL	1N						+24 VDC	04A565CB06		TSB		16.3.2017
	NULL	04HY025HLA042-01	04HY025HLA043-01	22	BL	1N						+24 VDC	04A565CB06		TSB		16.3.2017
	NULL	04HY025HLA043-01	04HY025HLA044-01	22	BL	1N						+24 VDC	04A565CB06		TSB		16.3.2017
	NULL	04HY025HLA044-01	04HY025HLA045-01	22	BL	1N						+24 VDC	04A565CB06		TSB		16.3.2017
	NULL	04HY025HLA045-01	04HY025HLA054-01	22	BL	1N						+24 VDC	04A565CB06		TSB		16.3.2017
	NULL	04HY025HLA046-01	04HY025HLA047-01	22	BL	1N						+24 VDC	04A565CB06		TSB		16.3.2017
	NULL	04HY025HLA046-01	04HY025HLA055-01	22	BL	1N						+24 VDC	04A565CB06		TSB		16.3.2017
	NULL	04HY025HLA047-01	04HY025HLA048-01	22	BL	1N						+24 VDC	04A565CB06		TSB		16.3.2017
	NULL	04HY025HLA048-01	04HY025HLA049-01	22	BL	1N						+24 VDC	04A565CB06		TSB		16.3.2017
	NULL	04HY025HLA049-01	04HY025HLA050-01	22	BL	1N						+24 VDC	04A565CB06		TSB		16.3.2017
	NULL	04HY025HLA050-01	04HY025HLA051-01	22	BL	1N						+24 VDC	04A565CB06		TSB		16.3.2017
	NULL	04HY025HLA051-01	04HY025HLA052-01	22	BL	1N						+24 VDC	04A565CB06		TSB		16.3.2017
	NULL	04HY025HLA052-01	04HY025HLA053-01	22	BL	1N						+24 VDC	04A565CB06		TSB		16.3.2017
	NULL	04HY025HLA053-01	04HY025HLA054-01	22	BL	1N						+24 VDC	04A565CB06		TSB		16.3.2017
	NULL	04HY025HLA055-01	04HY025HLA056-01	22	BL	1N						+24 VDC	04A565CB06		TSB		16.3.2017
	NULL	04HY025HLA056-01	04HY025HLA057-01	22	BL	1N						+24 VDC	04A565CB06		TSB		16.3.2017
	NULL	04HY025HLA057-01	04HY025HLA058-01	22	BL	1N						+24 VDC	04A565CB06		TSB		16.3.2017
	NULL	04HY025HLA058-01	04HY025HLA059-01	22	BL	1N						+24 VDC	04A565CB06		TSB		16.3.2017
	NULL	04HY025HLA059-01	04HY025HLA060-01	22	BL	1N						+24 VDC	04A565CB06		TSB		16.3.2017
	NULL	04HY025HLA060-01	04HY025HLA061-01	22	BL	1N						+24 VDC	04A565CB06		TSB		16.3.2017
	NULL	04HY025HLA061-01	04HY025HLA062-01	22	BL	1N						+24 VDC	04A565CB06		TSB		16.3.2017
	NULL	04HY025HLA062-01	04HY025HLA063-01	22	BL	1N						+24 VDC	04A565CB06		TSB		16.3.2017
	NULL	04HY025HLA063-01	04TB203-16	16	WH						SOURCE 04PS01	+24 VDC	04A565CB06				16.3.2017
HY26																	
	NULL	05HY026HLA001-X1	05A530-A2P08-01	22	WH		LO	1	069	00	05HY026HLA001				TSB		16.3.2017
	NULL	05HY026HLA002-X1	05A530-A2P08-02	22	WH		LO	1	069	01	05HY026HLA002				TSB		16.3.2017
	NULL	05HY026HLA003-X1	05A530-A2P08-03	22	WH		LO	1	069	02	05HY026HLA003				TSB		16.3.2017
	NULL	05HY026HLA004-X1	05A530-A2P08-04	22	WH		LO	1	069	03	05HY026HLA004				TSB		16.3.2017
	NULL	05HY026HLA005-X1	05A530-A2P08-05	22	WH		LO	1	069	04	05HY026HLA005				TSB		16.3.2017
	NULL	05HY026HLA006-X1	05A530-A2P08-06	22	WH		LO	1	069	05	05HY026HLA006				TSB		16.3.2017
	NULL	05HY026HLA007-X1	05A530-A2P08-07	22	WH		LO	1	069	06	05HY026HLA007				TSB		16.3.2017
	NULL	05HY026HLA008-X1	05A530-A2P08-08	22	WH		LO	1	069	07	05HY026HLA008				TSB		16.3.2017
	NULL	05HY026HLA009-X1	05A530-A2P08-09	22	WH		LO	1	069	08	05HY026HLA009				TSB		16.3.2017
	NULL	05HY026HLA010-X1	05A530-A2P08-10	22	WH		LO	1	069	09	05HY026HLA010				TSB		16.3.2017
	NULL	05HY026HLA011-X1	05A530-A2P08-11	22	WH		LO	1	069	10	05HY026HLA011				TSB		16.3.2017
	NULL	05HY026HLA012-X1	05A530-A2P08-12	22	WH		LO	1	069	11	05HY026HLA012				TSB		16.3.2017
	NULL	05HY026HLA013-X1	05A530-A2P08-13	22	WH		LO	1	069	12	05HY026HLA013				TSB		16.3.2017
	NULL	05HY026HLA014-X1	05A530-A2P08-14	22	WH		LO	1	069	13	05HY026HLA014				TSB		16.3.2017
	NULL	05HY026HLA015-X1	05A530-A2P08-15	22	WH		LO	1	069	14	05HY026HLA015				TSB		16.3.2017
	NULL	05HY026HLA016-X1	05A530-A2P08-16	22	WH		LO	1	069	15	05HY026HLA016				TSB		16.3.2017
	NULL	05HY026HLA017-X1	05A530-A2P09-01	22	WH		LO	1	070	00	05HY026HLA017				TSB		16.3.2017
	NULL	05HY026HLA018-X1	05A530-A2P09-02	22	WH		LO	1	070	01	05HY026HLA018				TSB		16.3.2017

coord	coord_	From	To	WC	CC	NC	IO	SC	Word	bit	remarks	power	origin	daisy_	ped	rev_le	write_date
	NULL	05HY026HLA019-X1	05A530-A2P09-03	22	WH		LO	1	070	02	05HY026HLA019				TSB		16.3.2017
	NULL	05HY026HLA020-X1	05A530-A2P09-04	22	WH		LO	1	070	03	05HY026HLA020				TSB		16.3.2017
	NULL	05HY026HLA021-X1	05A530-A2P09-05	22	WH		LO	1	070	04	05HY026HLA021				TSB		16.3.2017
	NULL	05HY026HLA022-X1	05A530-A2P09-06	22	WH		LO	1	070	05	05HY026HLA022				TSB		16.3.2017
	NULL	05HY026HLA023-X1	05A530-A2P09-07	22	WH		LO	1	070	06	05HY026HLA023				TSB		16.3.2017
	NULL	05HY026HLA024-X1	05A530-A2P09-08	22	WH		LO	1	070	07	05HY026HLA024				TSB		16.3.2017
	NULL	05HY026HLA025-X1	05A530-A2P09-09	22	WH		LO	1	070	08	05HY026HLA025				TSB		16.3.2017
	NULL	05HY026HLA026-X1	05A530-A2P09-10	22	WH		LO	1	070	09	05HY026HLA026				TSB		16.3.2017
	NULL	05HY026HLA027-X1	05A530-A2P09-11	22	WH		LO	1	070	10	05HY026HLA027				TSB		16.3.2017
	NULL	05HY026HLA028-X1	05A530-A2P09-12	22	WH		LO	1	070	11	05HY026HLA028				TSB		16.3.2017
	NULL	05HY026HLA029-X1	05A530-A2P09-13	22	WH		LO	1	070	12	05HY026HLA029				TSB		16.3.2017
	NULL	05HY026HLA030-X1	05A530-A2P09-14	22	WH		LO	1	070	13	05HY026HLA030				TSB		16.3.2017
	NULL	05HY026HLA031-X1	05A530-A2P09-15	22	WH		LO	1	070	14	05HY026HLA031				TSB		16.3.2017
	NULL	05HY026HLA032-X1	05A530-A2P09-16	22	WH		LO	1	070	15	05HY026HLA032				TSB		16.3.2017
	NULL	05HY026HLA033-X1	05A530-A2P10-01	22	WH		LO	1	071	00	05HY026HLA033				TSB		16.3.2017
	NULL	05HY026HLA034-X1	05A530-A2P10-02	22	WH		LO	1	071	01	05HY026HLA034				TSB		16.3.2017
	NULL	05HY026HLA035-X1	05A530-A2P10-03	22	WH		LO	1	071	02	05HY026HLA035				TSB		16.3.2017
	NULL	05HY026HLA036-X1	05A530-A2P10-04	22	WH		LO	1	071	03	05HY026HLA036				TSB		16.3.2017
	NULL	05HY026HLA037-X1	05A530-A2P10-05	22	WH		LO	1	071	04	05HY026HLA037				TSB		16.3.2017
	NULL	05HY026HLA038-X1	05A530-A2P10-06	22	WH		LO	1	071	05	05HY026HLA038				TSB		16.3.2017
	NULL	05HY026HLA039-X1	05A530-A2P10-07	22	WH		LO	1	071	06	05HY026HLA039				TSB		16.3.2017
1	NULL	05HY026HLA001-01	05HY026HLA002-01	22	BL	1N						+24 VDC	05A565CB04		TSB		16.3.2017
	NULL	05HY026HLA002-01	05HY026HLA003-01	22	BL	1N						+24 VDC	05A565CB04		TSB		16.3.2017
	NULL	05HY026HLA003-01	05HY026HLA004-01	22	BL	1N						+24 VDC	05A565CB04		TSB		16.3.2017
	NULL	05HY026HLA004-01	05HY026HLA005-01	22	BL	1N						+24 VDC	05A565CB04		TSB		16.3.2017
	NULL	05HY026HLA005-01	05HY026HLA006-01	22	BL	1N						+24 VDC	05A565CB04		TSB		16.3.2017
	NULL	05HY026HLA006-01	05HY026HLA007-01	22	BL	1N						+24 VDC	05A565CB04		TSB		16.3.2017
	NULL	05HY026HLA007-01	05HY026HLA014-01	22	BL	1N						+24 VDC	05A565CB04		TSB		16.3.2017
	NULL	05HY026HLA014-01	05HY026HLA013-01	22	BL	1N						+24 VDC	05A565CB04		TSB		16.3.2017
	NULL	05HY026HLA013-01	05HY026HLA012-01	22	BL	1N						+24 VDC	05A565CB04		TSB		16.3.2017
	NULL	05HY026HLA012-01	05HY026HLA011-01	22	BL	1N						+24 VDC	05A565CB04		TSB		16.3.2017
	NULL	05HY026HLA011-01	05HY026HLA010-01	22	BL	1N						+24 VDC	05A565CB04		TSB		16.3.2017
	NULL	05HY026HLA010-01	05HY026HLA009-01	22	BL	1N						+24 VDC	05A565CB04		TSB		16.3.2017
	NULL	05HY026HLA009-01	05HY026HLA008-01	22	BL	1N						+24 VDC	05A565CB04		TSB		16.3.2017
	NULL	05HY026HLA008-01	05HY026HLA015-01	22	BL	1N						+24 VDC	05A565CB04		TSB		16.3.2017
	NULL	05HY026HLA015-01	05HY026HLA016-01	22	BL	1N						+24 VDC	05A565CB04		TSB		16.3.2017
	NULL	05HY026HLA016-01	05HY026HLA017-01	22	BL	1N						+24 VDC	05A565CB04		TSB		16.3.2017
	NULL	05HY026HLA017-01	05HY026HLA018-01	22	BL	1N						+24 VDC	05A565CB04		TSB		16.3.2017
	NULL	05HY026HLA019-01	05HY026HLA020-01	22	BL	1N						+24 VDC	05A565CB04		TSB		16.3.2017
	NULL	05HY026HLA020-01	05HY026HLA021-01	22	BL	1N						+24 VDC	05A565CB04		TSB		16.3.2017
	NULL	05HY026HLA021-01	05HY026HLA030-01	22	BL	1N						+24 VDC	05A565CB04		TSB		16.3.2017
	NULL	05HY026HLA030-01	05HY026HLA029-01	22	BL	1N						+24 VDC	05A565CB04		TSB		16.3.2017
	NULL	05HY026HLA029-01	05HY026HLA028-01	22	BL	1N						+24 VDC	05A565CB04		TSB		16.3.2017

coord	coord_	From	To	WC	CC	NC	IO	SC	Word	bit	remarks	power	origin	daisy_	ped	rev_le	write_date
	NULL	05HY026HLA028-01	05HY026HLA027-01	22	BL	1N						+24 VDC	05A565CB04		TSB		16.3.2017
	NULL	05HY026HLA027-01	05HY026HLA026-01	22	BL	1N						+24 VDC	05A565CB04		TSB		16.3.2017
	NULL	05HY026HLA026-01	05HY026HLA025-01	22	BL	1N						+24 VDC	05A565CB04		TSB		16.3.2017
	NULL	05HY026HLA025-01	05HY026HLA024-01	22	BL	1N						+24 VDC	05A565CB04		TSB		16.3.2017
	NULL	05HY026HLA024-01	05HY026HLA023-01	22	BL	1N						+24 VDC	05A565CB04		TSB		16.3.2017
	NULL	05HY026HLA023-01	05HY026HLA022-01	22	BL	1N						+24 VDC	05A565CB04		TSB		16.3.2017
	NULL	05HY026HLA022-01	05HY026HLA031-01	22	BL	1N						+24 VDC	05A565CB04		TSB		16.3.2017
	NULL	05HY026HLA031-01	05HY026HLA032-01	22	BL	1N						+24 VDC	05A565CB04		TSB		16.3.2017
	NULL	05HY026HLA032-01	05HY026HLA033-01	22	BL	1N						+24 VDC	05A565CB04		TSB		16.3.2017
	NULL	05HY026HLA033-01	05HY026HLA034-01	22	BL	1N						+24 VDC	05A565CB04		TSB		16.3.2017
	NULL	05HY026HLA034-01	05HY026HLA035-01	22	BL	1N						+24 VDC	05A565CB04		TSB		16.3.2017
	NULL	05HY026HLA035-01	05HY026HLA036-01	22	BL	1N						+24 VDC	05A565CB04		TSB		16.3.2017
	NULL	05HY026HLA036-01	05HY026HLA037-01	22	BL	1N						+24 VDC	05A565CB04		TSB		16.3.2017
	NULL	05HY026HLA037-01	05HY026HLA038-01	22	BL	1N						+24 VDC	05A565CB04		TSB		16.3.2017
	NULL	05HY026HLA038-01	05HY026HLA039-01	22	BL	1N						+24 VDC	05A565CB04		TSB		16.3.2017
	NULL	05HY026HLA039-01	05TB204-11	16	WH						SOURCE 05PS01	+24 VDC	05A565CB04		TSB		16.3.2017
5	NULL	05A565-CB04-02	05TB204-01	16	WH						SOURCE 05PS01	+24 VDC	05A565CB04		TSB		16.3.2017
HY27																	
	NULL	05HY027HLA001-X1	05A530-A2P10-08	22	WH		LO	1	071	07	05HY027HLA001				TSB		16.3.2017
	NULL	05HY027HLA002-X1	05A530-A2P10-09	22	WH		LO	1	071	08	05HY027HLA002				TSB		16.3.2017
	NULL	05HY027HLA003-X1	05A530-A2P10-10	22	WH		LO	1	071	09	05HY027HLA003				TSB		16.3.2017
	NULL	05HY027HLA004-X1	05A530-A2P10-11	22	WH		LO	1	071	10	05HY027HLA004				TSB		16.3.2017
	NULL	05HY027HLA005-X1	05A530-A2P10-12	22	WH		LO	1	071	11	05HY027HLA005				TSB		16.3.2017
	NULL	05HY027HLA006-X1	05A530-A2P10-13	22	WH		LO	1	071	12	05HY027HLA006				TSB		16.3.2017
	NULL	05HY027HLA007-X1	05A530-A2P10-14	22	WH		LO	1	071	13	05HY027HLA007				TSB		16.3.2017
	NULL	05HY027HLA008-X1	05A530-A2P10-15	22	WH		LO	1	071	14	05HY027HLA008				TSB		16.3.2017
	NULL	05HY027HLA009-X1	05A530-A2P10-16	22	WH		LO	1	071	15	05HY027HLA009				TSB		16.3.2017
	NULL	05HY027HLA010-X1	05A530-A2P11-01	22	WH		LO	1	072	00	05HY027HLA010				TSB		16.3.2017
	NULL	05HY027HLA011-X1	05A530-A2P11-02	22	WH		LO	1	072	01	05HY027HLA011				TSB		16.3.2017
	NULL	05HY027HLA012-X1	05A530-A2P11-03	22	WH		LO	1	072	02	05HY027HLA012				TSB		16.3.2017
	NULL	05HY027HLA013-X1	05A530-A2P11-04	22	WH		LO	1	072	03	05HY027HLA013				TSB		16.3.2017
	NULL	05HY027HLA014-X1	05A530-A2P11-05	22	WH		LO	1	072	04	05HY027HLA014				TSB		16.3.2017
	NULL	05HY027HLA015-X1	05A530-A2P11-06	22	WH		LO	1	072	05	05HY027HLA015				TSB		16.3.2017
	NULL	05HY027HLA016-X1	05A530-A2P11-07	22	WH		LO	1	072	06	05HY027HLA016				TSB		16.3.2017
	NULL	05HY027HLA017-X1	05A530-A2P11-08	22	WH		LO	1	072	07	05HY027HLA017				TSB		16.3.2017
	NULL	05HY027HLA018-X1	05A530-A2P11-09	22	WH		LO	1	072	08	05HY027HLA018				TSB		16.3.2017
	NULL	05HY027HLA019-X1	05A530-A2P11-10	22	WH		LO	1	072	09	05HY027HLA019				TSB		16.3.2017
	NULL	05HY027HLA020-X1	05A530-A2P11-11	22	WH		LO	1	072	10	05HY027HLA020				TSB		16.3.2017
	NULL	05HY027HLA021-X1	05A530-A2P11-12	22	WH		LO	1	072	11	05HY027HLA021				TSB		16.3.2017
	NULL	05HY027HLA022-X1	05A530-A2P11-13	22	WH		LO	1	072	12	05HY027HLA022				TSB		16.3.2017
	NULL	05HY027HLA023-X1	05A530-A2P11-14	22	WH		LO	1	072	13	05HY027HLA023				TSB		16.3.2017
	NULL	05HY027HLA024-X1	05A530-A2P11-15	22	WH		LO	1	072	14	05HY027HLA024				TSB		16.3.2017
	NULL	05HY027HLA025-X1	05A530-A2P11-16	22	WH		LO	1	072	15	05HY027HLA025				TSB		16.3.2017

coord	coord	From	To	WC	CC	NC	IO	SC	Word	bit	remarks	power	origin	daisy_	ped	rev_le	write_date
	NULL	05HY027HLA026-X1	05A530-A2P12-01	22	WH		LO	1	073	00	05HY027HLA026				TSB		16.3.2017
	NULL	05HY027HLA027-X1	05A530-A2P12-02	22	WH		LO	1	073	01	05HY027HLA027				TSB		16.3.2017
	NULL	05HY027HLA028-X1	05A530-A2P12-03	22	WH		LO	1	073	02	05HY027HLA028				TSB		16.3.2017
	NULL	05HY027HLA029-X1	05A530-A2P12-04	22	WH		LO	1	073	03	05HY027HLA029				TSB		16.3.2017
	NULL	05HY027HLA030-X1	05A530-A2P12-05	22	WH		LO	1	073	04	05HY027HLA030				TSB		16.3.2017
	NULL	05HY027HLA031-X1	05A530-A2P12-06	22	WH		LO	1	073	05	05HY027HLA031				TSB		16.3.2017
	NULL	05HY027HLA032-X1	05A530-A2P12-07	22	WH		LO	1	073	06	05HY027HLA032				TSB		16.3.2017
	NULL	05HY027HLA033-X1	05A530-A2P12-08	22	WH		LO	1	073	07	05HY027HLA033				TSB		16.3.2017
	NULL	05HY027HLA034-X1	05A530-A2P12-09	22	WH		LO	1	073	08	05HY027HLA034				TSB		16.3.2017
	NULL	05HY027HLA035-X1	05A530-A2P12-10	22	WH		LO	1	073	09	05HY027HLA035				TSB		16.3.2017
	NULL	05HY027HLA036-X1	05A530-A2P12-11	22	WH		LO	1	073	10	05HY027HLA036				TSB		16.3.2017
	NULL	05HY027HLA037-X1	05A530-A2P12-12	22	WH		LO	1	073	11	05HY027HLA037				TSB		16.3.2017
	NULL	05HY027HLA038-X1	05A530-A2P12-13	22	WH		LO	1	073	12	05HY027HLA038				TSB		16.3.2017
	NULL	05HY027HLA039-X1	05A530-A2P12-14	22	WH		LO	1	073	13	05HY027HLA039				TSB		16.3.2017
	NULL	05HY027HLA040-X1	05A530-A2P12-15	22	WH		LO	1	073	14	05HY027HLA040				TSB		16.3.2017
	NULL	05HY027HLA041-X1	05A530-A2P12-16	22	WH		LO	1	073	15	05HY027HLA041				TSB		16.3.2017
	NULL	05HY027HLA042-X1	05A530-A2P13-01	22	WH		LO	1	074	00	05HY027HLA042				TSB		16.3.2017
	NULL	05HY027HLA043-X1	05A530-A2P13-02	22	WH		LO	1	074	01	05HY027HLA043				TSB		16.3.2017
	NULL	05HY027HLA044-X1	05A530-A2P13-03	22	WH		LO	1	074	02	05HY027HLA044				TSB		16.3.2017
	NULL	05HY027HLA045-X1	05A530-A2P13-04	22	WH		LO	1	074	03	05HY027HLA045				TSB		16.3.2017
	NULL	05HY027HLA046-X1	05A530-A2P13-05	22	WH		LO	1	074	04	05HY027HLA046				TSB		16.3.2017
	NULL	05HY027HLA047-X1	05A530-A2P13-06	22	WH		LO	1	074	05	05HY027HLA047				TSB		16.3.2017
	NULL	05HY027HLA048-X1	05A530-A2P13-07	22	WH		LO	1	074	06	05HY027HLA048				TSB		16.3.2017
	NULL	05HY027HLA049-X1	05A530-A2P13-08	22	WH		LO	1	074	07	05HY027HLA049				TSB		16.3.2017
	NULL	05HY027HLA050-X1	05A530-A2P13-09	22	WH		LO	1	074	08	05HY027HLA050				TSB		16.3.2017
	NULL	05HY027HLA051-X1	05A530-A2P13-10	22	WH		LO	1	074	09	05HY027HLA051				TSB		16.3.2017
	NULL	05HY027HLA052-X1	05A530-A2P13-11	22	WH		LO	1	074	10	05HY027HLA052				TSB		16.3.2017
	NULL	05HY027HLA053-X1	05A530-A2P13-12	22	WH		LO	1	074	11	05HY027HLA053				TSB		16.3.2017
	NULL	05HY027HLA054-X1	05A530-A2P13-13	22	WH		LO	1	074	12	05HY027HLA054				TSB		16.3.2017
	NULL	05HY027HLA055-X1	05A530-A2P13-14	22	WH		LO	1	074	13	05HY027HLA055				TSB		16.3.2017
	NULL	05HY027HLA056-X1	05A530-A2P13-15	22	WH		LO	1	074	14	05HY027HLA056				TSB		16.3.2017
	NULL	05HY027HLA057-X1	05A530-A2P13-16	22	WH		LO	1	074	15	05HY027HLA057				TSB		16.3.2017
	NULL	05HY027HLA058-X1	05A530-A2P14-01	22	WH		LO	1	075	00	05HY027HLA058				TSB		16.3.2017
	NULL	05HY027HLA059-X1	05A530-A2P14-02	22	WH		LO	1	075	01	05HY027HLA059				TSB		16.3.2017
	NULL	05HY027HLA060-X1	05A530-A2P14-03	22	WH		LO	1	075	02	05HY027HLA060				TSB		16.3.2017
	NULL	05HY027HLA061-X1	05A530-A2P14-04	22	WH		LO	1	075	03	05HY027HLA061				TSB		16.3.2017
	NULL	05HY027HLA062-X1	05A530-A2P14-05	22	WH		LO	1	075	04	05HY027HLA062				TSB		16.3.2017
	NULL	05HY027HLA063-X1	05A530-A2P14-06	22	WH		LO	1	075	05	05HY027HLA063				TSB		16.3.2017
	NULL	05HY027HLA064-X1	05A530-A2P14-07	22	WH		LO	1	075	06	05HY027HLA064				TSB		16.3.2017
	NULL	05HY027HLA065-X1	05A530-A2P14-08	22	WH		LO	1	075	07	05HY027HLA065				TSB		16.3.2017
	NULL	05HY027HLA066-X1	05A530-A2P14-09	22	WH		LO	1	075	08	05HY027HLA066				TSB		16.3.2017
	NULL	05HY027HLA067-X1	05A530-A2P14-10	22	WH		LO	1	075	09	05HY027HLA067				TSB		16.3.2017
	NULL	05HY027HLA068-X1	05A530-A2P14-11	22	WH		LO	1	075	10	05HY027HLA068				TSB		16.3.2017

coord	coord_	From	To	WC	CC	NC	IO	SC	Word	bit	remarks	power	origin	daisy	ped	rev_le	write_data
	NULL	05HY027HLA069-X1	05A530-A2P14-12	22	WH		LO	1	075	11	05HY027HLA069				TSB		15.3.2017
	NULL	05HY027HLA070-X1	05A530-A2P14-13	22	WH		LO	1	075	12	05HY027HLA070				TSB		15.3.2017
	NULL	05HY027HLA071-X1	05A530-A2P14-14	22	WH		LO	1	075	13	05HY027HLA071				TSB		15.3.2017
	NULL	05HY027HLA072-X1	05A530-A2P14-15	22	WH		LO	1	075	14	05HY027HLA072				TSB		15.3.2017
	NULL	05HY027HLA073-X1	05A530-A2P14-16	22	WH		LO	1	075	15	05HY027HLA073				TSB		15.3.2017
	NULL	05HY027HLA074-X1	05A530-A2P15-01	22	WH		LO	1	076	00	05HY027HLA074				TSB		15.3.2017
1	NULL	05HY027HLA001-01	05HY027HLA002-01	22	BL	1N						+24 VDC	05A565CB04				15.3.2017
	NULL	05HY027HLA002-01	05HY027HLA003-01	22	BL	1N						+24 VDC	05A565CB04				15.3.2017
	NULL	05HY027HLA003-01	05HY027HLA004-01	22	BL	1N						+24 VDC	05A565CB04				15.3.2017
	NULL	05HY027HLA004-01	05HY027HLA005-01	22	BL	1N						+24 VDC	05A565CB04				15.3.2017
	NULL	05HY027HLA005-01	05HY027HLA006-01	22	BL	1N						+24 VDC	05A565CB04				15.3.2017
	NULL	05HY027HLA006-01	05HY027HLA007-01	22	BL	1N						+24 VDC	05A565CB04				15.3.2017
	NULL	05HY027HLA007-01	05HY027HLA014-01	22	BL	1N						+24 VDC	05A565CB04				15.3.2017
	NULL	05HY027HLA014-01	05HY027HLA013-01	22	BL	1N						+24 VDC	05A565CB04				15.3.2017
	NULL	05HY027HLA013-01	05HY027HLA012-01	22	BL	1N						+24 VDC	05A565CB04				15.3.2017
	NULL	05HY027HLA012-01	05HY027HLA011-01	22	BL	1N						+24 VDC	05A565CB04				15.3.2017
	NULL	05HY027HLA011-01	05HY027HLA010-01	22	BL	1N						+24 VDC	05A565CB04				15.3.2017
	NULL	05HY027HLA010-01	05HY027HLA009-01	22	BL	1N						+24 VDC	05A565CB04				15.3.2017
	NULL	05HY027HLA009-01	05HY027HLA008-01	22	BL	1N						+24 VDC	05A565CB04				15.3.2017
	NULL	05HY027HLA008-01	05HY027HLA015-01	22	BL	1N						+24 VDC	05A565CB04				15.3.2017
	NULL	05HY027HLA015-01	05HY027HLA016-01	22	BL	1N						+24 VDC	05A565CB04				15.3.2017
	NULL	05HY027HLA016-01	05HY027HLA017-01	22	BL	1N						+24 VDC	05A565CB04				15.3.2017
	NULL	05HY027HLA017-01	05HY027HLA018-01	22	BL	1N						+24 VDC	05A565CB04				15.3.2017
	NULL	05HY027HLA019-01	05HY027HLA020-01	22	BL	1N						+24 VDC	05A565CB04				15.3.2017
	NULL	05HY027HLA020-01	05HY027HLA021-01	22	BL	1N						+24 VDC	05A565CB04				15.3.2017
	NULL	05HY027HLA021-01	05HY027HLA028-01	22	BL	1N						+24 VDC	05A565CB04				15.3.2017
	NULL	05HY027HLA028-01	05HY027HLA027-01	22	BL	1N						+24 VDC	05A565CB04				15.3.2017
	NULL	05HY027HLA027-01	05HY027HLA026-01	22	BL	1N						+24 VDC	05A565CB04				15.3.2017
	NULL	05HY027HLA026-01	05HY027HLA025-01	22	BL	1N						+24 VDC	05A565CB04				15.3.2017
	NULL	05HY027HLA025-01	05HY027HLA024-01	22	BL	1N						+24 VDC	05A565CB04				15.3.2017
	NULL	05HY027HLA024-01	05HY027HLA023-01	22	BL	1N						+24 VDC	05A565CB04				15.3.2017
	NULL	05HY027HLA023-01	05HY027HLA022-01	22	BL	1N						+24 VDC	05A565CB04				15.3.2017
	NULL	05HY027HLA022-01	05HY027HLA029-01	22	BL	1N						+24 VDC	05A565CB04				15.3.2017
	NULL	05HY027HLA029-01	05HY027HLA030-01	22	BL	1N						+24 VDC	05A565CB04				15.3.2017
	NULL	05HY027HLA030-01	05HY027HLA031-01	22	BL	1N						+24 VDC	05A565CB04				15.3.2017
	NULL	05HY027HLA031-01	05HY027HLA032-01	22	BL	1N						+24 VDC	05A565CB04				15.3.2017
	NULL	05HY027HLA032-01	05HY027HLA033-01	22	BL	1N						+24 VDC	05A565CB04				15.3.2017
	NULL	05HY027HLA033-01	05HY027HLA034-01	22	BL	1N						+24 VDC	05A565CB04				15.3.2017
	NULL	05HY027HLA034-01	05HY027HLA035-01	22	BL	1N						+24 VDC	05A565CB04				15.3.2017
	NULL	05HY027HLA035-01	05HY027HLA042-01	22	BL	1N						+24 VDC	05A565CB04				15.3.2017
	NULL	05HY027HLA042-01	05HY027HLA041-01	22	BL	1N						+24 VDC	05A565CB04				15.3.2017
	NULL	05HY027HLA041-01	05HY027HLA040-01	22	BL	1N						+24 VDC	05A565CB04				15.3.2017
	NULL	05HY027HLA040-01	05HY027HLA039-01	22	BL	1N						+24 VDC	05A565CB04				15.3.2017

coord	coord	From	To	WC	CC	NC	IO	SC	Word	bit	remarks	power	origin	daisy_	ped	rev_le	write_date
NULL	05HY027HLA039-01	05HY027HLA038-01	05HY027HLA038-01	22	BL	1N						+24 VDC	05A565CB04				16.3.2017
NULL	05HY027HLA038-01	05HY027HLA037-01	05HY027HLA037-01	22	BL	1N						+24 VDC	05A565CB04				16.3.2017
NULL	05HY027HLA037-01	05HY027HLA036-01	05HY027HLA036-01	22	BL	1N						+24 VDC	05A565CB04				16.3.2017
NULL	05HY027HLA036-01	05HY027HLA043-01	05HY027HLA043-01	22	BL	1N						+24 VDC	05A565CB04				16.3.2017
NULL	05HY027HLA043-01	05HY027HLA044-01	05HY027HLA044-01	22	BL	1N						+24 VDC	05A565CB04				16.3.2017
NULL	05HY027HLA044-01	05HY027HLA045-01	05HY027HLA045-01	22	BL	1N						+24 VDC	05A565CB04				16.3.2017
NULL	05HY027HLA045-01	05HY027HLA046-01	05HY027HLA046-01	22	BL	1N						+24 VDC	05A565CB04				16.3.2017
NULL	05HY027HLA046-01	05HY027HLA047-01	05HY027HLA047-01	22	BL	1N						+24 VDC	05A565CB04				16.3.2017
NULL	05HY027HLA046-01	05HY027HLA055-01	05HY027HLA055-01	22	BL	1N						+24 VDC	05A565CB04				16.3.2017
NULL	05HY027HLA047-01	05HY027HLA048-01	05HY027HLA048-01	22	BL	1N						+24 VDC	05A565CB04				16.3.2017
NULL	05HY027HLA048-01	05HY027HLA049-01	05HY027HLA049-01	22	BL	1N						+24 VDC	05A565CB04				16.3.2017
NULL	05HY027HLA049-01	05HY027HLA056-01	05HY027HLA056-01	22	BL	1N						+24 VDC	05A565CB04				16.3.2017
NULL	05HY027HLA056-01	05HY027HLA055-01	05HY027HLA055-01	22	BL	1N						+24 VDC	05A565CB04				16.3.2017
NULL	05HY027HLA055-01	05HY027HLA054-01	05HY027HLA054-01	22	BL	1N						+24 VDC	05A565CB04				16.3.2017
NULL	05HY027HLA054-01	05HY027HLA053-01	05HY027HLA053-01	22	BL	1N						+24 VDC	05A565CB04				16.3.2017
NULL	05HY027HLA053-01	05HY027HLA052-01	05HY027HLA052-01	22	BL	1N						+24 VDC	05A565CB04				16.3.2017
NULL	05HY027HLA05201	05HY027HLA051-01	05HY027HLA051-01	22	BL	1N						+24 VDC	05A565CB04				16.3.2017
NULL	05HY027HLA051-01	05HY027HLA050-01	05HY027HLA050-01	22	BL	1N						+24 VDC	05A565CB04				16.3.2017
NULL	05HY027HLA050-01	05HY027HLA057-01	05HY027HLA057-01	22	BL	1N						+24 VDC	05A565CB04				16.3.2017
NULL	05HY027HLA057-01	05HY027HLA058-01	05HY027HLA058-01	22	BL	1N						+24 VDC	05A565CB04				16.3.2017
NULL	05HY027HLA058-01	05HY027HLA059-01	05HY027HLA059-01	22	BL	1N						+24 VDC	05A565CB04				16.3.2017
NULL	05HY027HLA059-01	05HY027HLA060-01	05HY027HLA060-01	22	BL	1N						+24 VDC	05A565CB04				16.3.2017
NULL	05HY027HLA060-01	05HY027HLA061-01	05HY027HLA061-01	22	BL	1N						+24 VDC	05A565CB04				16.3.2017
NULL	05HY027HLA061-01	05HY027HLA062-01	05HY027HLA062-01	22	BL	1N						+24 VDC	05A565CB04				16.3.2017
NULL	05HY027HLA062-01	05HY027HLA063-01	05HY027HLA063-01	22	BL	1N						+24 VDC	05A565CB04				16.3.2017
NULL	05HY027HLA063-01	05HY027HLA064-01	05HY027HLA064-01	22	BL	1N						+24 VDC	05A565CB04				16.3.2017
NULL	05HY027HLA064-01	05HY027HLA065-01	05HY027HLA065-01	22	BL	1N						+24 VDC	05A565CB04				16.3.2017
NULL	05HY027HLA065-01	05HY027HLA074-01	05HY027HLA074-01	22	BL	1N						+24 VDC	05A565CB04				16.3.2017
NULL	05HY027HLA074-01	05HY027HLA073-01	05HY027HLA073-01	22	BL	1N						+24 VDC	05A565CB04				16.3.2017
NULL	05HY027HLA073-01	05HY027HLA072-01	05HY027HLA072-01	22	BL	1N						+24 VDC	05A565CB04				16.3.2017
NULL	05HY027HLA072-01	05HY027HLA071-01	05HY027HLA071-01	22	BL	1N						+24 VDC	05A565CB04				16.3.2017
NULL	05HY027HLA071-01	05HY027HLA070-01	05HY027HLA070-01	22	BL	1N						+24 VDC	05A565CB04				16.3.2017
NULL	05HY027HLA070-01	05HY027HLA069-01	05HY027HLA069-01	22	BL	1N						+24 VDC	05A565CB04				16.3.2017
NULL	05HY027HLA069-01	05HY027HLA068-01	05HY027HLA068-01	22	BL	1N						+24 VDC	05A565CB04				16.3.2017
NULL	05HY027HLA068-01	05HY027HLA067-01	05HY027HLA067-01	22	BL	1N						+24 VDC	05A565CB04				16.3.2017
NULL	05HY027HLA067-01	05HY027HLA066-01	05HY027HLA066-01	22	BL	1N						+24 VDC	05A565CB04				16.3.2017
NULL	05HY027HLA066-01	05TB204-12	05TB204-12	16	WH						SOURCE 05PS01	+24 VDC	05A565CB04				16.3.2017
HY28																	
NULL	05HY028HLA001-X1	05A530-A2P15-02	05A530-A2P15-02	22	WH		LO	1	076	01	05HY28PHLA001				TSB		16.3.2017
NULL	05HY028HLA002-X1	05A530-A2P15-03	05A530-A2P15-03	22	WH		LO	1	076	02	05HY28PHLA002				TSB		16.3.2017
NULL	05HY028HLA003-X1	05A530-A2P15-04	05A530-A2P15-04	22	WH		LO	1	076	03	05HY28PHLA003				TSB		16.3.2017
NULL	05HY028HLA004-X1	05A530-A2P15-05	05A530-A2P15-05	22	WH		LO	1	076	04	05HY28PHLA004				TSB		16.3.2017
NULL	05HY028HLA005-X1	05A530-A2P15-06	05A530-A2P15-06	22	WH		LO	1	076	05	05HY28PHLA005				TSB		16.3.2017

coord	coord_	From	To	WC	CC	NC	IO	SC	Word	bit	remarks	power	origin	daisy_	ped	rev_le	write_date
	NULL	05HY028HLA006-X1	05A530-A2P15-07	22	WH		LO	1	076	06	05HY28PHLA006				TSB		16.3.2017
	NULL	05HY028HLA007-X1	05A530-A2P15-08	22	WH		LO	1	076	07	05HY28PHLA007				TSB		16.3.2017
	NULL	05HY028HLA008-X1	05A530-A2P15-09	22	WH		LO	1	076	08	05HY28PHLA008				TSB		16.3.2017
	NULL	05HY028HLA009-X1	05A530-A2P15-10	22	WH		LO	1	076	09	05HY28PHLA009				TSB		16.3.2017
	NULL	05HY028HLA010-X1	05A530-A2P15-11	22	WH		LO	1	076	10	05HY028HLA001				TSB		16.3.2017
	NULL	05HY028HLA011-X1	05A530-A2P15-12	22	WH		LO	1	076	11	05HY028HLA002				TSB		16.3.2017
	NULL	05HY028HLA012-X1	05A530-A2P15-13	22	WH		LO	1	076	12	05HY028HLA003				TSB		16.3.2017
	NULL	05HY028HLA013-X1	05A530-A2P15-14	22	WH		LO	1	076	13	05HY028HLA004				TSB		16.3.2017
	NULL	05HY028HLA014-X1	05A530-A2P15-15	22	WH		LO	1	076	14	05HY028HLA005				TSB		16.3.2017
	NULL	05HY028HLA015-X1	05A530-A2P15-16	22	WH		LO	1	076	15	05HY028HLA006				TSB		16.3.2017
	NULL	05HY028HLA016-X1	05A530-A2P16-01	22	WH		LO	1	077	00	05HY028HLA007				TSB		16.3.2017
	NULL	05HY028HLA017-X1	05A530-A2P16-02	22	WH		LO	1	077	01	05HY028HLA008				TSB		16.3.2017
	NULL	05HY028HLA018-X1	05A530-A2P16-03	22	WH		LO	1	077	02	05HY028HLA009				TSB		16.3.2017
	NULL	05HY028HLA019-X1	05A530-A2P16-04	22	WH		LO	1	077	03	05HY028HLA010				TSB		16.3.2017
	NULL	05HY028HLA020-X1	05A530-A2P16-05	22	WH		LO	1	077	04	05HY028HLA011				TSB		16.3.2017
	NULL	05HY028HLA021-X1	05A530-A2P16-06	22	WH		LO	1	077	05	05HY028HLA012				TSB		16.3.2017
	NULL	05HY028HLA022-X1	05A530-A2P16-07	22	WH		LO	1	077	06	05HY028HLA013				TSB		16.3.2017
	NULL	05HY028HLA023-X1	05A530-A2P16-08	22	WH		LO	1	077	07	05HY028HLA014				TSB		16.3.2017
	NULL	05HY028HLA024-X1	05A530-A2P16-09	22	WH		LO	1	077	08	05HY028HLA015				TSB		16.3.2017
	NULL	05HY028HLA025-X1	05A530-A2P16-10	22	WH		LO	1	077	09	05HY028HLA016				TSB		16.3.2017
	NULL	05HY028HLA026-X1	05A530-A2P16-11	22	WH		LO	1	077	10	05HY028HLA017				TSB		16.3.2017
	NULL	05HY028HLA027-X1	05A530-A2P16-12	22	WH		LO	1	077	11	05HY028HLA018				TSB		16.3.2017
1	NULL	05HY028HLA001-01	05HY028HLA002-01	22	BL	1N						+24 VDC	05A565CB04		TSB		16.3.2017
	NULL	05HY028HLA002-01	05HY028HLA003-01	22	BL	1N						+24 VDC	05A565CB04		TSB		16.3.2017
	NULL	05HY028HLA003-01	05HY028HLA004-01	22	BL	1N						+24 VDC	05A565CB04		TSB		16.3.2017
	NULL	05HY028HLA004-01	05HY028HLA005-01	22	BL	1N						+24 VDC	05A565CB04		TSB		16.3.2017
	NULL	05HY028HLA005-01	05HY028HLA006-01	22	BL	1N						+24 VDC	05A565CB04		TSB		16.3.2017
	NULL	05HY028HLA006-01	05HY028HLA007-01	22	BL	1N						+24 VDC	05A565CB04		TSB		16.3.2017
	NULL	05HY028HLA007-01	05HY028HLA008-01	22	BL	1N						+24 VDC	05A565CB04		TSB		16.3.2017
	NULL	05HY028HLA008-01	05HY028HLA009-01	22	BL	1N						+24 VDC	05A565CB04		TSB		16.3.2017
	NULL	05HY028HLA009-01	05HY028HLA018-01	22	BL	1N						+24 VDC	05A565CB04		TSB		16.3.2017
	NULL	05HY028HLA018-01	05HY028HLA017-01	22	BL	1N						+24 VDC	05A565CB04		TSB		16.3.2017
	NULL	05HY028HLA017-01	05HY028HLA016-01	22	BL	1N						+24 VDC	05A565CB04		TSB		16.3.2017
	NULL	05HY028HLA016-01	05HY028HLA015-01	22	BL	1N						+24 VDC	05A565CB04		TSB		16.3.2017
	NULL	05HY028HLA015-01	05HY028HLA014-01	22	BL	1N						+24 VDC	05A565CB04		TSB		16.3.2017
	NULL	05HY028HLA014-01	05HY028HLA013-01	22	BL	1N						+24 VDC	05A565CB04		TSB		16.3.2017
	NULL	05HY028HLA013-01	05HY028HLA012-01	22	BL	1N						+24 VDC	05A565CB04		TSB		16.3.2017
	NULL	05HY028HLA012-01	05HY028HLA011-01	22	BL	1N						+24 VDC	05A565CB04		TSB		16.3.2017
	NULL	05HY028HLA011-01	05HY028HLA010-01	22	BL	1N						+24 VDC	05A565CB04		TSB		16.3.2017
	NULL	05HY028HLA010-01	05HY028HLA019-01	22	BL	1N						+24 VDC	05A565CB04		TSB		16.3.2017
	NULL	05HY028HLA019-01	05HY028HLA020-01	22	BL	1N						+24 VDC	05A565CB04		TSB		16.3.2017
	NULL	05HY028HLA020-01	05HY028HLA021-01	22	BL	1N						+24 VDC	05A565CB04		TSB		16.3.2017
	NULL	05HY028HLA021-01	05HY028HLA022-01	22	BL	1N						+24 VDC	05A565CB04		TSB		16.3.2017

coord	coord	From	To	WC	CC	NC	IO	SC	Word	bit	remarks	power	origin	daisy	ped	rev_le	write_date
	NULL	05HY028HLA022-01	05HY028HLA023-01	22	BL	1N						+24 VDC	05A565CB04		TSB		16.3.2017
	NULL	05HY028HLA023-01	05HY028HLA024-01	22	BL	1N						+24 VDC	05A565CB04		TSB		16.3.2017
	NULL	05HY028HLA024-01	05HY028HLA025-01	22	BL	1N						+24 VDC	05A565CB04		TSB		16.3.2017
	NULL	05HY028HLA025-01	05HY028HLA026-01	22	BL	1N						+24 VDC	05A565CB04		TSB		16.3.2017
	NULL	05HY028HLA026-01	05HY028HLA027-01	22	BL	1N						+24 VDC	05A565CB04		TSB		16.3.2017
	NULL	05HY028HLA027-01	05TB204-13	16	WH						SOURCE 05PS01	+24 VDC	05A565CB04		TSB		16.3.2017
HY29																	
	NULL	06HY029HLA001-X1	06P16-01	22	WH		LO	0	086	00	06HY29PHLA001				TSB		16.3.2017
	NULL	06HY029HLA002-X1	06P16-02	22	WH		LO	0	086	01	06HY29PHLA002				TSB		16.3.2017
	NULL	06HY029HLA003-X1	06P16-03	22	WH		LO	0	086	02	06HY29PHLA003				TSB		16.3.2017
	NULL	06HY029HLA004-X1	06P16-04	22	WH		LO	0	086	03	06HY29PHLA004				TSB		16.3.2017
	NULL	06HY029HLA005-X1	06P16-05	22	WH		LO	0	086	04	06HY29PHLA005				TSB		16.3.2017
	NULL	06HY029HLA006-X1	06P16-06	22	WH		LO	0	086	05	06HY29PHLA006				TSB		16.3.2017
	NULL	06HY029HLA007-X1	06P16-07	22	WH		LO	0	086	06	06HY29PHLA007				TSB		16.3.2017
	NULL	06HY029HLA008-X1	06P16-08	22	WH		LO	0	086	07	06HY29PHLA008				TSB		16.3.2017
	NULL	06HY029HLA009-X1	06P16-09	22	WH		LO	0	086	08	06HY29PHLA009				TSB		16.3.2017
	NULL	06HY029HLA010-X1	06P16-10	22	WH		LO	0	086	09	06HY029HLA001				TSB		16.3.2017
	NULL	06HY029HLA011-X1	06P16-11	22	WH		LO	0	086	10	06HY029HLA002				TSB		16.3.2017
	NULL	06HY029HLA012-X1	06P16-12	22	WH		LO	0	086	11	06HY029HLA003				TSB		16.3.2017
	NULL	06HY029HLA013-X1	06P16-13	22	WH		LO	0	086	12	06HY029HLA004				TSB		16.3.2017
	NULL	06HY029HLA014-X1	06P16-14	22	WH		LO	0	086	13	06HY029HLA005				TSB		16.3.2017
	NULL	06HY029HLA015-X1	06P16-15	22	WH		LO	0	086	14	06HY029HLA006				TSB		16.3.2017
	NULL	06HY029HLA016-X1	06P16-16	22	WH		LO	0	086	15	06HY029HLA007				TSB		16.3.2017
	NULL	06HY029HLA017-X1	06P17-01	22	WH		LO	0	087	00	06HY029HLA008				TSB		16.3.2017
	NULL	06HY029HLA018-X1	06P17-02	22	WH		LO	0	087	01	06HY029HLA009				TSB		16.3.2017
	NULL	06HY029HLA019-X1	06P17-03	22	WH		LO	0	087	02	06HY029HLA010				TSB		16.3.2017
	NULL	06HY029HLA020-X1	06P17-04	22	WH		LO	0	087	03	06HY029HLA011				TSB		16.3.2017
	NULL	06HY029HLA021-X1	06P17-05	22	WH		LO	0	087	04	06HY029HLA012				TSB		16.3.2017
	NULL	06HY029HLA022-X1	06P17-06	22	WH		LO	0	087	05	06HY029HLA013				TSB		16.3.2017
	NULL	06HY029HLA023-X1	06P17-07	22	WH		LO	0	087	06	06HY029HLA014				TSB		16.3.2017
	NULL	06HY029HLA024-X1	06P17-08	22	WH		LO	0	087	07	06HY029HLA015				TSB		16.3.2017
	NULL	06HY029HLA025-X1	06P17-09	22	WH		LO	0	087	08	06HY029HLA016				TSB		16.3.2017
	NULL	06HY029HLA026-X1	06P17-10	22	WH		LO	0	087	09	06HY029HLA017				TSB		16.3.2017
	NULL	06HY029HLA027-X1	06P17-11	22	WH		LO	0	087	10	06HY029HLA018				TSB		16.3.2017
1	NULL	06HY029HLA001-01	06HY029HLA002-01	22	BL	1N						+24 VDC	06A565CB01				16.3.2017
	NULL	06HY029HLA002-01	06HY029HLA003-01	22	BL	1N						+24 VDC	06A565CB01				16.3.2017
	NULL	06HY029HLA003-01	06HY029HLA004-01	22	BL	1N						+24 VDC	06A565CB01				16.3.2017
	NULL	06HY029HLA004-01	06HY029HLA005-01	22	BL	1N						+24 VDC	06A565CB01				16.3.2017
	NULL	06HY029HLA005-01	06HY029HLA006-01	22	BL	1N						+24 VDC	06A565CB01				16.3.2017
	NULL	06HY029HLA006-01	06HY029HLA007-01	22	BL	1N						+24 VDC	06A565CB01				16.3.2017
	NULL	06HY029HLA007-01	06HY029HLA008-01	22	BL	1N						+24 VDC	06A565CB01				16.3.2017
	NULL	06HY029HLA008-01	06HY029HLA009-01	22	BL	1N						+24 VDC	06A565CB01				16.3.2017
	NULL	06HY029HLA009-01	06HY029HLA018-01	22	BL	1N						+24 VDC	06A565CB01				16.3.2017

coord	coord_	From	To	WC	CC	NC	IO	SC	Word	bit	remarks	power	origin	daisy_	ped	rev_le	write_date
	NULL	06HY029HLA018-01	06HY029HLA017-01	22	BL	1N						+24 VDC	06A565CB01				16.3.2017
	NULL	06HY029HLA017-01	06HY029HLA016-01	22	BL	1N						+24 VDC	06A565CB01				16.3.2017
	NULL	06HY029HLA016-01	06HY029HLA015-01	22	BL	1N						+24 VDC	06A565CB01				16.3.2017
	NULL	06HY029HLA015-01	06HY029HLA014-01	22	BL	1N						+24 VDC	06A565CB01				16.3.2017
	NULL	06HY029HLA014-01	06HY029HLA013-01	22	BL	1N						+24 VDC	06A565CB01				16.3.2017
	NULL	06HY029HLA013-01	06HY029HLA012-01	22	BL	1N						+24 VDC	06A565CB01				16.3.2017
	NULL	06HY029HLA012-01	06HY029HLA011-01	22	BL	1N						+24 VDC	06A565CB01				16.3.2017
	NULL	06HY029HLA011-01	06HY029HLA010-01	22	BL	1N						+24 VDC	06A565CB01				16.3.2017
	NULL	06HY029HLA010-01	06HY029HLA019-01	22	BL	1N						+24 VDC	06A565CB01				16.3.2017
	NULL	06HY029HLA019-01	06HY029HLA020-01	22	BL	1N						+24 VDC	06A565CB01				16.3.2017
	NULL	06HY029HLA020-01	06HY029HLA021-01	22	BL	1N						+24 VDC	06A565CB01				16.3.2017
	NULL	06HY029HLA021-01	06HY029HLA022-01	22	BL	1N						+24 VDC	06A565CB01				16.3.2017
	NULL	06HY029HLA022-01	06HY029HLA023-01	22	BL	1N						+24 VDC	06A565CB01				16.3.2017
	NULL	06HY029HLA023-01	06HY029HLA024-01	22	BL	1N						+24 VDC	06A565CB01				16.3.2017
	NULL	06HY029HLA024-01	06HY029HLA025-01	22	BL	1N						+24 VDC	06A565CB01				16.3.2017
	NULL	06HY029HLA025-01	06HY029HLA026-01	22	BL	1N						+24 VDC	06A565CB01				16.3.2017
	NULL	06HY029HLA026-01	06HY029HLA027-01	22	BL	1N						+24 VDC	06A565CB01				16.3.2017
	NULL	06HY029HLA027-01	06TB201-11	16	WH						SOURCE 06PS01	+24 VDC	06A565CB01				16.3.2017
6	NULL	06P16	25A533-A2J09			1J					(35FT)						16.3.2017
6	NULL	06P17	25A533-A2J10			1J					(35FT)						16.3.2017
25	NULL	25A533-A2P09	25A533-A2J09			1E					CONN 102387-7						16.3.2017
25	NULL	25A533-A2P10	25A533-A2J10			1E					CONN 102387-7						16.3.2017
HY30																	
	NULL	06HY030HLA001-X1	06P17-12	22	WH		LO 0	087	11		06HY30PHLA001				TSB		16.3.2017
	NULL	06HY030HLA002-X1	06P17-13	22	WH		LO 0	087	12		06HY30PHLA002				TSB		16.3.2017
	NULL	06HY030HLA003-X1	06P17-14	22	WH		LO 0	087	13		06HY30PHLA003				TSB		16.3.2017
	NULL	06HY030HLA004-X1	06P17-15	22	WH		LO 0	087	14		06HY30PHLA004				TSB		16.3.2017
	NULL	06HY030HLA005-X1	06P17-16	22	WH		LO 0	087	15		06HY30PHLA005				TSB		16.3.2017
	NULL	06HY030HLA006-X1	06P18-01	22	WH		LO 0	094	00		06HY30PHLA006				TSB		16.3.2017
	NULL	06HY030HLA007-X1	06P18-02	22	WH		LO 0	094	01		06HY30PHLA007				TSB		16.3.2017
	NULL	06HY030HLA008-X1	06P18-03	22	WH		LO 0	094	02		06HY30PHLA008				TSB		16.3.2017
	NULL	06HY030HLA009-X1	06P18-04	22	WH		LO 0	094	03		06HY30PHLA009				TSB		16.3.2017
	NULL	06HY030HLA010-X1	06P18-05	22	WH		LO 0	094	04		06HY030HLA001				TSB		16.3.2017
	NULL	06HY030HLA011-X1	06P18-06	22	WH		LO 0	094	05		06HY030HLA002				TSB		16.3.2017
	NULL	06HY030HLA012-X1	06P18-07	22	WH		LO 0	094	06		06HY030HLA003				TSB		16.3.2017
	NULL	06HY030HLA013-X1	06P18-08	22	WH		LO 0	094	07		06HY030HLA004				TSB		16.3.2017
	NULL	06HY030HLA014-X1	06P18-09	22	WH		LO 0	094	08		06HY030HLA005				TSB		16.3.2017
	NULL	06HY030HLA015-X1	06P18-10	22	WH		LO 0	094	09		06HY030HLA006				TSB		16.3.2017
	NULL	06HY030HLA016-X1	06P18-11	22	WH		LO 0	094	10		06HY030HLA007				TSB		16.3.2017

coord	coord_	From	To	WC	CC	NC	IO	SC	Word	bit	remarks	power	origin	daisy_	ped	rev_le	write_date
	NULL	06HY030HLA017-X1	06P18-12	22	WH		LO	0	094	11	06HY030HLA008				TSB		16.3.2017
	NULL	06HY030HLA018-X1	06P18-13	22	WH		LO	0	094	12	06HY030HLA009				TSB		16.3.2017
	NULL	06HY030HLA019-X1	06P18-14	22	WH		LO	0	094	13	06HY030HLA010				TSB		16.3.2017
	NULL	06HY030HLA020-X1	06P18-15	22	WH		LO	0	094	14	06HY030HLA011				TSB		16.3.2017
	NULL	06HY030HLA021-X1	06P18-16	22	WH		LO	0	094	15	06HY030HLA012				TSB		16.3.2017
	NULL	06HY030HLA022-X1	06P19-01	22	WH		LO	0	095	00	06HY030HLA013				TSB		16.3.2017
	NULL	06HY030HLA023-X1	06P19-02	22	WH		LO	0	095	01	06HY030HLA014				TSB		16.3.2017
	NULL	06HY030HLA024-X1	06P19-03	22	WH		LO	0	095	02	06HY030HLA015				TSB		16.3.2017
	NULL	06HY030HLA025-X1	06P19-04	22	WH		LO	0	095	03	06HY030HLA016				TSB		16.3.2017
	NULL	06HY030HLA026-X1	06P19-05	22	WH		LO	0	095	04	06HY030HLA017				TSB		16.3.2017
	NULL	06HY030HLA027-X1	06P19-06	22	WH		LO	0	095	05	06HY030HLA018				TSB		16.3.2017
1	NULL	06HY030HLA001-01	06HY030HLA002-01	22	BL	1N						+24 VDC	06A565CB01		TSB		16.3.2017
	NULL	06HY030HLA002-01	06HY030HLA003-01	22	BL	1N						+24 VDC	06A565CB01		TSB		16.3.2017
	NULL	06HY030HLA003-01	06HY030HLA004-01	22	BL	1N						+24 VDC	06A565CB01		TSB		16.3.2017
	NULL	06HY030HLA004-01	06HY030HLA005-01	22	BL	1N						+24 VDC	06A565CB01		TSB		16.3.2017
	NULL	06HY030HLA005-01	06HY030HLA006-01	22	BL	1N						+24 VDC	06A565CB01		TSB		16.3.2017
	NULL	06HY030HLA006-01	06HY030HLA007-01	22	BL	1N						+24 VDC	06A565CB01		TSB		16.3.2017
	NULL	06HY030HLA007-01	06HY030HLA008-01	22	BL	1N						+24 VDC	06A565CB01		TSB		16.3.2017
	NULL	06HY030HLA008-01	06HY030HLA009-01	22	BL	1N						+24 VDC	06A565CB01		TSB		16.3.2017
	NULL	06HY030HLA009-01	06HY030HLA018-01	22	BL	1N						+24 VDC	06A565CB01		TSB		16.3.2017
	NULL	06HY030HLA018-01	06HY030HLA017-01	22	BL	1N						+24 VDC	06A565CB01		TSB		16.3.2017
	NULL	06HY030HLA017-01	06HY030HLA016-01	22	BL	1N						+24 VDC	06A565CB01		TSB		16.3.2017
	NULL	06HY030HLA016-01	06HY030HLA015-01	22	BL	1N						+24 VDC	06A565CB01		TSB		16.3.2017
	NULL	06HY030HLA015-01	06HY030HLA014-01	22	BL	1N						+24 VDC	06A565CB01		TSB		16.3.2017
	NULL	06HY030HLA014-01	06HY030HLA013-01	22	BL	1N						+24 VDC	06A565CB01		TSB		16.3.2017
	NULL	06HY030HLA013-01	06HY030HLA012-01	22	BL	1N						+24 VDC	06A565CB01		TSB		16.3.2017
	NULL	06HY030HLA012-01	06HY030HLA011-01	22	BL	1N						+24 VDC	06A565CB01		TSB		16.3.2017
	NULL	06HY030HLA011-01	06HY030HLA010-01	22	BL	1N						+24 VDC	06A565CB01		TSB		16.3.2017
	NULL	06HY030HLA010-01	06HY030HLA019-01	22	BL	1N						+24 VDC	06A565CB01		TSB		16.3.2017
	NULL	06HY030HLA019-01	06HY030HLA020-01	22	BL	1N						+24 VDC	06A565CB01		TSB		16.3.2017
	NULL	06HY030HLA020-01	06HY030HLA021-01	22	BL	1N						+24 VDC	06A565CB01		TSB		16.3.2017
	NULL	06HY030HLA021-01	06HY030HLA022-01	22	BL	1N						+24 VDC	06A565CB01		TSB		16.3.2017
	NULL	06HY030HLA022-01	06HY030HLA023-01	22	BL	1N						+24 VDC	06A565CB01		TSB		16.3.2017
	NULL	06HY030HLA023-01	06HY030HLA024-01	22	BL	1N						+24 VDC	06A565CB01		TSB		16.3.2017
	NULL	06HY030HLA024-01	06HY030HLA025-01	22	BL	1N						+24 VDC	06A565CB01		TSB		16.3.2017
	NULL	06HY030HLA025-01	06HY030HLA026-01	22	BL	1N						+24 VDC	06A565CB01		TSB		16.3.2017
	NULL	06HY030HLA026-01	06HY030HLA027-01	22	BL	1N						+24 VDC	06A565CB01		TSB		16.3.2017
	NULL	06HY030HLA027-01	06TB201-12	16	WH						SOURCE 06PS01	+24 VDC	06A565CB01		TSB		16.3.2017
6	NULL	06P18	25A533-A2J17			1J					(35FT)						16.3.2017
6	NULL	06P19	25A533-A2J18			1J					(35FT)						16.3.2017
25	NULL	25A533-A2P17	25A533-A2J17			1E					CONN 102387-7						16.3.2017
25	NULL	25A533-A2P18	25A533-A2J18			1E					CONN 102387-7						16.3.2017

HY31

coord	coord_	From	To	WC	CC	NC	IO	SC	Word	bit	remarks	power	origin	daisy_	ped	rev_le	write_date
	NULL	06HY031HLA001-X1	06P02-01	22	WH		LO	0	038	00	06HY31PHLA001				TSB		16.3.2017
	NULL	06HY031HLA002-X1	06P02-02	22	WH		LO	0	038	01	06HY31PHLA002				TSB		16.3.2017
	NULL	06HY031HLA003-X1	06P02-03	22	WH		LO	0	038	02	06HY31PHLA003				TSB		16.3.2017
	NULL	06HY031HLA004-X1	06P02-04	22	WH		LO	0	038	03	06HY31PHLA004				TSB		16.3.2017
	NULL	06HY031HLA005-X1	06P02-05	22	WH		LO	0	038	04	06HY31PHLA005				TSB		16.3.2017
	NULL	06HY031HLA006-X1	06P02-06	22	WH		LO	0	038	05	06HY31PHLA006				TSB		16.3.2017
	NULL	06HY031HLA007-X1	06P02-07	22	WH		LO	0	038	06	06HY31PHLA007				TSB		16.3.2017
	NULL	06HY031HLA008-X1	06P02-08	22	WH		LO	0	038	07	06HY31PHLA008				TSB		16.3.2017
	NULL	06HY031HLA009-X1	06P02-09	22	WH		LO	0	038	08	06HY31PHLA009				TSB		16.3.2017
	NULL	06HY031HLA010-X1	06P02-10	22	WH		LO	0	038	09	06HY31PHLA010				TSB		16.3.2017
	NULL	06HY031HLA011-X1	06P02-11	22	WH		LO	0	038	10	06HY31PHLA011				TSB		16.3.2017
	NULL	06HY031HLA012-X1	06P02-12	22	WH		LO	0	038	11	06HY31PHLA012				TSB		16.3.2017
	NULL	06HY031HLA013-X1	06P02-14	22	WH		LO	0	038	12	06HY31PHLA013				TSB		16.3.2017
	NULL	06HY031HLA014-X1	06P02-14	22	WH		LO	0	038	13	06HY31PHLA014				TSB		16.3.2017
	NULL	06HY031HLA015-X1	06P02-15	22	WH		LO	0	038	14	06HY31PHLA015				TSB		16.3.2017
	NULL	06HY031HLA016-X1	06P02-16	22	WH		LO	0	038	15	06HY31PHLA016				TSB		16.3.2017
	NULL	06HY031HLA017-X1	06P03-01	22	WH		LO	0	039	00	06HY31PHLA017				TSB		16.3.2017
	NULL	06HY031HLA018-X1	06P03-02	22	WH		LO	0	039	01	06HY31PHLA018				TSB		16.3.2017
	NULL	06HY031HLA019-X1	06P03-03	22	WH		LO	0	039	02	06HY31PHLA019				TSB		16.3.2017
	NULL	06HY031HLA020-X1	06P03-04	22	WH		LO	0	039	03	06HY31PHLA020				TSB		16.3.2017
	NULL	06HY031HLA021-X1	06P03-05	22	WH		LO	0	039	04	06HY31PHLA021				TSB		16.3.2017
	NULL	06HY031HLA022-X1	06P03-06	22	WH		LO	0	039	05	06HY31PHLA022				TSB		16.3.2017
	NULL	06HY031HLA023-X1	06P03-07	22	WH		LO	0	039	06	06HY31PHLA023				TSB		16.3.2017
	NULL	06HY031HLA024-X1	06P03-08	22	WH		LO	0	039	07	06HY31PHLA024				TSB		16.3.2017
	NULL	06HY031HLA025-X1	06P03-09	22	WH		LO	0	039	08	06HY31PHLA025				TSB		16.3.2017
	NULL	06HY031HLA026-X1	06P03-10	22	WH		LO	0	039	09	06HY31PHLA026				TSB		16.3.2017
	NULL	06HY031HLA027-X1	06P03-11	22	WH		LO	0	039	10	06HY31PHLA027				TSB		16.3.2017
	NULL	06HY031HLA028-X1	06P03-12	22	WH		LO	0	039	11	06HY31PHLA028				TSB		16.3.2017
	NULL	06HY031HLA029-X1	06P03-13	22	WH		LO	0	039	12	06HY31PHLA029				TSB		16.3.2017
	NULL	06HY031HLA030-X1	06P03-14	22	WH		LO	0	039	13	06HY31PHLA030				TSB		16.3.2017
	NULL	06HY031HLA031-X1	06P03-15	22	WH		LO	0	039	14	06HY31PHLA031				TSB		16.3.2017
	NULL	06HY031HLA032-X1	06P03-16	22	WH		LO	0	039	15	06HY31PHLA032				TSB		16.3.2017
	NULL	06HY031HLA033-X1	06P20-01	22	WH		LO	0	043	00	06HY31PHLA033				TSB		16.3.2017
	NULL	06HY031HLA034-X1	06P20-02	22	WH		LO	0	043	01	06HY31PHLA034				TSB		16.3.2017
	NULL	06HY031HLA035-X1	06P20-03	22	WH		LO	0	043	02	06HY31PHLA035				TSB		16.3.2017
	NULL	06HY031HLA036-X1	06P20-04	22	WH		LO	0	043	03	06HY31PHLA036				TSB		16.3.2017
	NULL	06HY031HLA037-X1	06P20-05	22	WH		LO	0	043	04	06HY031HLA001				TSB		16.3.2017
	NULL	06HY031HLA038-X1	06P20-06	22	WH		LO	0	043	05	06HY031HLA002				TSB		16.3.2017
	NULL	06HY031HLA039-X1	06P20-07	22	WH		LO	0	043	06	06HY031HLA003				TSB		16.3.2017
	NULL	06HY031HLA040-X1	06P20-08	22	WH		LO	0	043	07	06HY031HLA004				TSB		16.3.2017
	NULL	06HY031HLA041-X1	06P20-09	22	WH		LO	0	043	08	06HY031HLA005				TSB		16.3.2017
	NULL	06HY031HLA042-X1	06P20-10	22	WH		LO	0	043	09	06HY031HLA006				TSB		16.3.2017
	NULL	06HY031HLA043-X1	06P20-11	22	WH		LO	0	043	10	06HY031HLA007				TSB		16.3.2017

coord	coord_	From	To	WC	CC	NC	IO	SC	Word	bit	remarks	power	origin	daisy_	ped	rev_le	write_date
NULL	06HY031HLA044-X1	06P20-12	06P20-12	22	WH		LO	0	043	11	06HY031HLA008				TSB		16.3.2017
NULL	06HY031HLA045-X1	06P20-13	06P20-13	22	WH		LO	0	043	12	06HY031HLA009				TSB		16.3.2017
NULL	06HY031HLA046-X1	06P20-14	06P20-14	22	WH		LO	0	043	13	06HY031HLA010				TSB		16.3.2017
NULL	06HY031HLA047-X1	06P20-15	06P20-15	22	WH		LO	0	043	14	06HY031HLA011				TSB		16.3.2017
NULL	06HY031HLA048-X1	06P20-16	06P20-16	22	WH		LO	0	043	15	06HY031HLA012				TSB		16.3.2017
NULL	06HY031HLA049-X1	06P21-01	06P21-01	22	WH		LO	0	044	00	06HY031HLA013				TSB		16.3.2017
NULL	06HY031HLA050-X1	06P21-02	06P21-02	22	WH		LO	0	044	01	06HY031HLA014				TSB		16.3.2017
NULL	06HY031HLA051-X1	06P21-03	06P21-03	22	WH		LO	0	044	02	06HY031HLA015				TSB		16.3.2017
NULL	06HY031HLA052-X1	06P21-04	06P21-04	22	WH		LO	0	044	03	06HY031HLA016				TSB		16.3.2017
NULL	06HY031HLA053-X1	06P21-05	06P21-05	22	WH		LO	0	044	04	06HY031HLA017				TSB		16.3.2017
NULL	06HY031HLA054-X1	06P21-06	06P21-06	22	WH		LO	0	044	05	06HY031HLA018				TSB		16.3.2017
NULL	06HY031HLA009-01	06HY031HLA008-01	06HY031HLA008-01	22	BL	1N						24 VDC	06A565CB01				16.3.2017
NULL	06HY031HLA008-01	06HY031HLA007-01	06HY031HLA007-01	22	BL	1N						24 VDC	06A565CB01				16.3.2017
NULL	06HY031HLA007-01	06HY031HLA006-01	06HY031HLA006-01	22	BL	1N						24 VDC	06A565CB01				16.3.2017
NULL	06HY031HLA006-01	06HY031HLA005-01	06HY031HLA005-01	22	BL	1N						24 VDC	06A565CB01				16.3.2017
NULL	06HY031HLA005-01	06HY031HLA004-01	06HY031HLA004-01	22	BL	1N						24 VDC	06A565CB01				16.3.2017
NULL	06HY031HLA004-01	06HY031HLA003-01	06HY031HLA003-01	22	BL	1N						24 VDC	06A565CB01				16.3.2017
NULL	06HY031HLA003-01	06HY031HLA002-01	06HY031HLA002-01	22	BL	1N						24 VDC	06A565CB01				16.3.2017
NULL	06HY031HLA002-01	06HY031HLA001-01	06HY031HLA001-01	22	BL	1N						24 VDC	06A565CB01				16.3.2017
NULL	06HY031HLA001-01	06HY031HLA010-01	06HY031HLA010-01	22	BL	1N						24 VDC	06A565CB01				16.3.2017
NULL	06HY031HLA010-01	06HY031HLA011-01	06HY031HLA011-01	22	BL	1N						24 VDC	06A565CB01				16.3.2017
NULL	06HY031HLA011-01	06HY031HLA012-01	06HY031HLA012-01	22	BL	1N						24 VDC	06A565CB01				16.3.2017
NULL	06HY031HLA012-01	06HY031HLA013-01	06HY031HLA013-01	22	BL	1N						24 VDC	06A565CB01				16.3.2017
NULL	06HY031HLA013-01	06HY031HLA014-01	06HY031HLA014-01	22	BL	1N						24 VDC	06A565CB01				16.3.2017
NULL	06HY031HLA014-01	06HY031HLA015-01	06HY031HLA015-01	22	BL	1N						24 VDC	06A565CB01				16.3.2017
NULL	06HY031HLA015-01	06HY031HLA016-01	06HY031HLA016-01	22	BL	1N						24 VDC	06A565CB01				16.3.2017
NULL	06HY031HLA016-01	06HY031HLA017-01	06HY031HLA017-01	22	BL	1N						24 VDC	06A565CB01				16.3.2017
NULL	06HY031HLA017-01	06HY031HLA018-01	06HY031HLA018-01	22	BL	1N						24 VDC	06A565CB01				16.3.2017
NULL	06HY031HLA018-01	06HY031HLA027-01	06HY031HLA027-01	22	BL	1N						24 VDC	06A565CB01				16.3.2017
NULL	06HY031HLA027-01	06HY031HLA026-01	06HY031HLA026-01	22	BL	1N						24 VDC	06A565CB01				16.3.2017
NULL	06HY031HLA026-01	06HY031HLA025-01	06HY031HLA025-01	22	BL	1N						24 VDC	06A565CB01				16.3.2017
NULL	06HY031HLA025-01	06HY031HLA024-01	06HY031HLA024-01	22	BL	1N						24 VDC	06A565CB01				16.3.2017
NULL	06HY031HLA024-01	06HY031HLA023-01	06HY031HLA023-01	22	BL	1N						24 VDC	06A565CB01				16.3.2017
NULL	06HY031HLA023-01	06HY031HLA022-01	06HY031HLA022-01	22	BL	1N						24 VDC	06A565CB01				16.3.2017
NULL	06HY031HLA022-01	06HY031HLA021-01	06HY031HLA021-01	22	BL	1N						24 VDC	06A565CB01				16.3.2017
NULL	06HY031HLA021-01	06HY031HLA020-01	06HY031HLA020-01	22	BL	1N						24 VDC	06A565CB01				16.3.2017
NULL	06HY031HLA020-01	06HY031HLA019-01	06HY031HLA019-01	22	BL	1N						24 VDC	06A565CB01				16.3.2017
NULL	06HY031HLA019-01	06HY031HLA028-01	06HY031HLA028-01	22	BL	1N						24 VDC	06A565CB01				16.3.2017
NULL	06HY031HLA028-01	06HY031HLA029-01	06HY031HLA029-01	22	BL	1N						24 VDC	06A565CB01				16.3.2017
NULL	06HY031HLA029-01	06HY031HLA030-01	06HY031HLA030-01	22	BL	1N						24 VDC	06A565CB01				16.3.2017
NULL	06HY031HLA030-01	06HY031HLA031-01	06HY031HLA031-01	22	BL	1N						24 VDC	06A565CB01				16.3.2017
NULL	06HY031HLA031-01	06HY031HLA032-01	06HY031HLA032-01	22	BL	1N						24 VDC	06A565CB01				16.3.2017
NULL	06HY031HLA032-01	06HY031HLA033-01	06HY031HLA033-01	22	BL	1N						24 VDC	06A565CB01				16.3.2017

coord	coord_	From	To	WC	CC	NC	IO	SC	Word	bit	remarks	power	origin	daisy_	ped	rev_le	writs_	clate
	NULL	06HY031HLA033-01	06HY031HLA034-01	22	BL	1N						24 VDC	06A565CB01					16.3.2017
	NULL	06HY031HLA034-01	06HY031HLA035-01	22	BL	1N						24 VDC	06A565CB01					16.3.2017
	NULL	06HY031HLA035-01	06HY031HLA036-01	22	BL	1N						24 VDC	06A565CB01					16.3.2017
	NULL	06HY031HLA036-01	06HY031HLA045-01	22	BL	1N						24 VDC	06A565CB01					16.3.2017
	NULL	06HY031HLA045-01	06HY031HLA044-01	22	BL	1N						24 VDC	06A565CB01					16.3.2017
	NULL	06HY031HLA044-01	06HY031HLA043-01	22	BL	1N						24 VDC	06A565CB01					16.3.2017
	NULL	06HY031HLA043-01	06HY031HLA042-01	22	BL	1N						24 VDC	06A565CB01					16.3.2017
	NULL	06HY031HLA042-01	06HY031HLA041-01	22	BL	1N						24 VDC	06A565CB01					16.3.2017
	NULL	06HY031HLA041-01	06HY031HLA040-01	22	BL	1N						24 VDC	06A565CB01					16.3.2017
	NULL	06HY031HLA040-01	06HY031HLA039-01	22	BL	1N						24 VDC	06A565CB01					16.3.2017
	NULL	06HY031HLA039-01	06HY031HLA038-01	22	BL	1N						24 VDC	06A565CB01					16.3.2017
	NULL	06HY031HLA038-01	06HY031HLA037-01	22	BL	1N						24 VDC	06A565CB01					16.3.2017
	NULL	06HY031HLA037-01	06HY031HLA046-01	22	BL	1N						24 VDC	06A565CB01					16.3.2017
	NULL	06HY031HLA046-01	06HY031HLA047-01	22	BL	1N						24 VDC	06A565CB01					16.3.2017
	NULL	06HY031HLA047-01	06HY031HLA048-01	22	BL	1N						24 VDC	06A565CB01					16.3.2017
	NULL	06HY031HLA048-01	06HY031HLA049-01	22	BL	1N						24 VDC	06A565CB01					16.3.2017
	NULL	06HY031HLA049-01	06HY031HLA050-01	22	BL	1N						24 VDC	06A565CB01					16.3.2017
	NULL	06HY031HLA050-01	06HY031HLA051-01	22	BL	1N						24 VDC	06A565CB01					16.3.2017
	NULL	06HY031HLA051-01	06HY031HLA052-01	22	BL	1N						24 VDC	06A565CB01					16.3.2017
	NULL	06HY031HLA052-01	06HY031HLA053-01	22	BL	1N						24 VDC	06A565CB01					16.3.2017
	NULL	06HY031HLA053-01	06HY031HLA054-01	22	BL	1N						24 VDC	06A565CB01					16.3.2017
1	NULL	06HY031HLA054-01	06TB201-13	16	WH						SOURCE 06PS01	+24 VDC	06A565CB01					16.3.2017
6	NULL	06P20	25A530-A2J14			1J					5 m.							16.3.2017
6	NULL	06P21	25A530-A2J15			1J					5 m.							16.3.2017
25	NULL	25A530-A2P14	25A530-A2J14			1E												16.3.2017
25	NULL	25A530-A2P15	25A530-A2J15			1E												16.3.2017
HY32																		
	NULL	06HY032HLA001-X1	06P21-07	22	WH		LO	0	044	06	06HY032HLA001						TSB	16.3.2017
	NULL	06HY032HLA002-X1	06P21-08	22	WH		LO	0	044	07	06HY032HLA002						TSB	16.3.2017
	NULL	06HY032HLA003-X1	06P21-09	22	WH		LO	0	044	08	06HY032HLA003						TSB	16.3.2017
	NULL	06HY032HLA004-X1	06P21-10	22	WH		LO	0	044	09	06HY032HLA004						TSB	16.3.2017
	NULL	06HY032HLA005-X1	06P21-11	22	WH		LO	0	044	10	06HY032HLA005						TSB	16.3.2017
	NULL	06HY032HLA006-X1	06P21-12	22	WH		LO	0	044	11	06HY032HLA006						TSB	16.3.2017
	NULL	06HY032HLA007-X1	06P21-13	22	WH		LO	0	044	12	06HY032HLA007						TSB	16.3.2017
	NULL	06HY032HLA008-X1	06P21-14	22	WH		LO	0	044	13	06HY032HLA008						TSB	16.3.2017
	NULL	06HY032HLA009-X1	06P21-15	22	WH		LO	0	044	14	06HY032HLA009						TSB	16.3.2017
	NULL	06HY032HLA010-X1	06P21-16	22	WH		LO	0	044	15	06HY032HLA010						TSB	16.3.2017
	NULL	06HY032HLA011-X1	06P22-01	22	WH		LO	0	045	00	06HY032HLA011						TSB	16.3.2017
	NULL	06HY032HLA012-X1	06P22-02	22	WH		LO	0	045	01	06HY032HLA012						TSB	16.3.2017
	NULL	06HY032HLA013-X1	06P22-03	22	WH		LO	0	045	02	06HY032HLA013						TSB	16.3.2017
	NULL	06HY032HLA014-X1	06P22-04	22	WH		LO	0	045	03	06HY032HLA014						TSB	16.3.2017
	NULL	06HY032HLA015-X1	06P22-05	22	WH		LO	0	045	04	06HY032HLA015						TSB	16.3.2017
	NULL	06HY032HLA016-X1	06P22-06	22	WH		LO	0	045	05	06HY032HLA016						TSB	16.3.2017

coord	coord	From	To	WC	CC	NC	IO	SC	Word	bit	remarks	power	origin	daisy_	ped	rev_le	write_date
	NULL	06HY032HLA017-X1	06P22-07	22	WH		LO	0	045	06	06HY032HLA017				TSB		16.3.2017
	NULL	06HY032HLA018-X1	06P22-08	22	WH		LO	0	045	07	06HY032HLA018				TSB		16.3.2017
	NULL	06HY032HLA019-X1	06P22-09	22	WH		LO	0	045	08	06HY032HLA019				TSB		16.3.2017
	NULL	06HY032HLA020-X1	06P22-10	22	WH		LO	0	045	09	06HY032HLA020				TSB		16.3.2017
	NULL	06HY032HLA021-X1	06P22-11	22	WH		LO	0	045	10	06HY032HLA021				TSB		16.3.2017
	NULL	06HY032HLA022-X1	06P22-12	22	WH		LO	0	045	11	06HY032HLA022				TSB		16.3.2017
	NULL	06HY032HLA023-X1	06P22-13	22	WH		LO	0	045	12	06HY032HLA023				TSB		16.3.2017
	NULL	06HY032HLA024-X1	06P22-14	22	WH		LO	0	045	13	06HY032HLA024				TSB		16.3.2017
	NULL	06HY032HLA025-X1	06P22-15	22	WH		LO	0	045	14	06HY032HLA025				TSB		16.3.2017
	NULL	06HY032HLA026-X1	06P22-16	22	WH		LO	0	045	15	06HY032HLA026				TSB		16.3.2017
	NULL	06HY032HLA027-X1	06P23-01	22	WH		LO	0	046	00	06HY032HLA027				TSB		16.3.2017
	NULL	06HY032HLA028-X1	06P23-02	22	WH		LO	0	046	01	06HY032HLA028				TSB		16.3.2017
	NULL	06HY032HLA029-X1	06P23-03	22	WH		LO	0	046	02	06HY032HLA029				TSB		16.3.2017
	NULL	06HY032HLA030-X1	06P23-04	22	WH		LO	0	046	03	06HY032HLA030				TSB		16.3.2017
	NULL	06HY032HLA031-X1	06P23-05	22	WH		LO	0	046	04	06HY032HLA031				TSB		16.3.2017
	NULL	06HY032HLA032-X1	06P23-06	22	WH		LO	0	046	05	06HY032HLA032				TSB		16.3.2017
	NULL	06HY032HLA033-X1	06P23-07	22	WH		LO	0	046	06	06HY032HLA033				TSB		16.3.2017
	NULL	06HY032HLA034-X1	06P23-08	22	WH		LO	0	046	07	06HY032HLA034				TSB		16.3.2017
	NULL	06HY032HLA035-X1	06P23-09	22	WH		LO	0	046	08	06HY032HLA035				TSB		16.3.2017
	NULL	06HY032HLA036-X1	06P23-10	22	WH		LO	0	046	09	06HY032HLA036				TSB		16.3.2017
	NULL	06HY032HLA037-X1	06P23-11	22	WH		LO	0	046	10	06HY032HLA037				TSB		16.3.2017
	NULL	06HY032HLA038-X1	06P23-12	22	WH		LO	0	046	11	06HY032HLA038				TSB		16.3.2017
	NULL	06HY032HLA039-X1	06P23-13	22	WH		LO	0	046	12	06HY032HLA039				TSB		16.3.2017
	NULL	06HY032HLA040-X1	06P23-14	22	WH		LO	0	046	13	06HY032HLA040				TSB		16.3.2017
	NULL	06HY032HLA041-X1	06P23-15	22	WH		LO	0	046	14	06HY032HLA041				TSB		16.3.2017
	NULL	06HY032HLA042-X1	06P23-16	22	WH		LO	0	046	15	06HY032HLA042				TSB		16.3.2017
	NULL	06HY032HLA043-X1	06P24-01	22	WH		LO	0	047	00	06HY032HLA043				TSB		16.3.2017
	NULL	06HY032HLA044-X1	06P24-02	22	WH		LO	0	047	01	06HY032HLA044				TSB		16.3.2017
	NULL	06HY032HLA045-X1	06P24-03	22	WH		LO	0	047	02	06HY032HLA045				TSB		16.3.2017
	NULL	06HY032HLA046-X1	06P24-04	22	WH		LO	0	047	03	06HY032HLA046				TSB		16.3.2017
	NULL	06HY032HLA047-X1	06P24-05	22	WH		LO	0	047	04	06HY032HLA047				TSB		16.3.2017
	NULL	06HY032HLA048-X1	06P24-06	22	WH		LO	0	047	05	06HY032HLA048				TSB		16.3.2017
	NULL	06HY032HLA049-X1	06P24-07	22	WH		LO	0	047	06	06HY032HLA049				TSB		16.3.2017
	NULL	06HY032HLA050-X1	06P24-08	22	WH		LO	0	047	07	06HY032HLA050				TSB		16.3.2017
	NULL	06HY032HLA005-01	06HY032HLA004-01	22	BL	1N						24 VDC	06A565CB01				16.3.2017
	NULL	06HY032HLA004-01	06HY032HLA003-01	22	BL	1N						24 VDC	06A565CB01				16.3.2017
	NULL	06HY032HLA003-01	06HY032HLA002-01	22	BL	1N						24 VDC	06A565CB01				16.3.2017
	NULL	06HY032HLA002-01	06HY032HLA001-01	22	BL	1N						24 VDC	06A565CB01				16.3.2017
	NULL	06HY032HLA001-01	06HY032HLA006-01	22	BL	1N						24 VDC	06A565CB01				16.3.2017
	NULL	06HY032HLA006-01	06HY032HLA007-01	22	BL	1N						24 VDC	06A565CB01				16.3.2017
	NULL	06HY032HLA007-01	06HY032HLA008-01	22	BL	1N						24 VDC	06A565CB01				16.3.2017
	NULL	06HY032HLA008-01	06HY032HLA009-01	22	BL	1N						24 VDC	06A565CB01				16.3.2017
	NULL	06HY032HLA009-01	06HY032HLA010-01	22	BL	1N						24 VDC	06A565CB01				16.3.2017

coord	coord_	From	To	WC	CC	NC	IO	SC	Word	bit	remarks	power	origin	daisy	ped	rev_le	write_date
	NULL	06HY032HLA010-01	06HY032HLA015-01	22	BL	1N						24 VDC	06A565CB01				16.3.2017
	NULL	06HY032HLA015-01	06HY032HLA014-01	22	BL	1N						24 VDC	06A565CB01				16.3.2017
	NULL	06HY032HLA014-01	06HY032HLA013-01	22	BL	1N						24 VDC	06A565CB01				16.3.2017
	NULL	06HY032HLA013-01	06HY032HLA012-01	22	BL	1N						24 VDC	06A565CB01				16.3.2017
	NULL	06HY032HLA012-01	06HY032HLA011-01	22	BL	1N						24 VDC	06A565CB01				16.3.2017
	NULL	06HY032HLA011-01	06HY032HLA016-01	22	BL	1N						24 VDC	06A565CB01				16.3.2017
	NULL	06HY032HLA016-01	06HY032HLA017-01	22	BL	1N						24 VDC	06A565CB01				16.3.2017
	NULL	06HY032HLA017-01	06HY032HLA018-01	22	BL	1N						24 VDC	06A565CB01				16.3.2017
	NULL	06HY032HLA018-01	06HY032HLA019-01	22	BL	1N						24 VDC	06A565CB01				16.3.2017
	NULL	06HY032HLA019-01	06HY032HLA020-01	22	BL	1N						24 VDC	06A565CB01				16.3.2017
	NULL	06HY032HLA020-01	06HY032HLA025-01	22	BL	1N						24 VDC	06A565CB01				16.3.2017
	NULL	06HY032HLA025-01	06HY032HLA024-01	22	BL	1N						24 VDC	06A565CB01				16.3.2017
	NULL	06HY032HLA024-01	06HY032HLA023-01	22	BL	1N						24 VDC	06A565CB01				16.3.2017
	NULL	06HY032HLA023-01	06HY032HLA022-01	22	BL	1N						24 VDC	06A565CB01				16.3.2017
	NULL	06HY032HLA022-01	06HY032HLA021-01	22	BL	1N						24 VDC	06A565CB01				16.3.2017
	NULL	06HY032HLA021-01	06HY032HLA026-01	22	BL	1N						24 VDC	06A565CB01				16.3.2017
	NULL	06HY032HLA026-01	06HY032HLA027-01	22	BL	1N						24 VDC	06A565CB01				16.3.2017
	NULL	06HY032HLA027-01	06HY032HLA028-01	22	BL	1N						24 VDC	06A565CB01				16.3.2017
	NULL	06HY032HLA028-01	06HY032HLA029-01	22	BL	1N						24 VDC	06A565CB01				16.3.2017
	NULL	06HY032HLA029-01	06HY032HLA030-01	22	BL	1N						24 VDC	06A565CB01				16.3.2017
	NULL	06HY032HLA030-01	06HY032HLA035-01	22	BL	1N						24 VDC	06A565CB01				16.3.2017
	NULL	06HY032HLA035-01	06HY032HLA034-01	22	BL	1N						24 VDC	06A565CB01				16.3.2017
	NULL	06HY032HLA034-01	06HY032HLA033-01	22	BL	1N						24 VDC	06A565CB01				16.3.2017
	NULL	06HY032HLA033-01	06HY032HLA032-01	22	BL	1N						24 VDC	06A565CB01				16.3.2017
	NULL	06HY032HLA032-01	06HY032HLA031-01	22	BL	1N						24 VDC	06A565CB01				16.3.2017
	NULL	06HY032HLA031-01	06HY032HLA036-01	22	BL	1N						24 VDC	06A565CB01				16.3.2017
	NULL	06HY032HLA036-01	06HY032HLA037-01	22	BL	1N						24 VDC	06A565CB01				16.3.2017
	NULL	06HY032HLA037-01	06HY032HLA038-01	22	BL	1N						24 VDC	06A565CB01				16.3.2017
	NULL	06HY032HLA038-01	06HY032HLA039-01	22	BL	1N						24 VDC	06A565CB01				16.3.2017
	NULL	06HY032HLA039-01	06HY032HLA040-01	22	BL	1N						24 VDC	06A565CB01				16.3.2017
	NULL	06HY032HLA040-01	06HY032HLA045-01	22	BL	1N						24 VDC	06A565CB01				16.3.2017
	NULL	06HY032HLA045-01	06HY032HLA044-01	22	BL	1N						24 VDC	06A565CB01				16.3.2017
	NULL	06HY032HLA044-01	06HY032HLA043-01	22	BL	1N						24 VDC	06A565CB01				16.3.2017
	NULL	06HY032HLA043-01	06HY032HLA042-01	22	BL	1N						24 VDC	06A565CB01				16.3.2017
	NULL	06HY032HLA042-01	06HY032HLA041-01	22	BL	1N						24 VDC	06A565CB01				16.3.2017
	NULL	06HY032HLA041-01	06HY032HLA046-01	22	BL	1N						24 VDC	06A565CB01				16.3.2017
	NULL	06HY032HLA046-01	06HY032HLA047-01	22	BL	1N						24 VDC	06A565CB01				16.3.2017
	NULL	06HY032HLA047-01	06HY032HLA048-01	22	BL	1N						24 VDC	06A565CB01				16.3.2017
	NULL	06HY032HLA048-01	06HY032HLA049-01	22	BL	1N						24 VDC	06A565CB01				16.3.2017
	NULL	06HY032HLA049-01	06HY032HLA050-01	22	BL	1N						24 VDC	06A565CB01				16.3.2017
1	NULL	06HY032HLA050-01	06TB201-14	16	WH						SOURCE 06PS01	+24 VDC	06A565CB01				16.3.2017
6	NULL	06P22	25A530-A2J16			1J					6 m.						16.3.2017
6	NULL	06P23	25A530-A2J17			1J					6 m.						16.3.2017

coord	coord_	From	To	WC	CC	NC	IO	SC	Word	bit	remarks	power	origin	daisy_	ped	rev_le	write_date
6	NULL	06P24	25A530-A2J18			1J					6 m.						16.3.2017
25	NULL	25A530-A2P16	25A530-A2J16			1E											16.3.2017
25	NULL	25A530-A2P17	25A530-A2J17			1E											16.3.2017
25	NULL	25A530-A2P18	25A530-A2J18			1E											16.3.2017
HY33																	
	NULL	06HY033HLA001-X1	06P21-07	22	WH		LO	0	044	06	06HY033HLA001				TSB		16.3.2017
	NULL	06HY033HLA002-X1	06P21-08	22	WH		LO	0	044	07	06HY033HLA002				TSB		16.3.2017
	NULL	06HY033HLA003-X1	06P21-09	22	WH		LO	0	044	08	06HY033HLA003				TSB		16.3.2017
	NULL	06HY033HLA004-X1	06P21-10	22	WH		LO	0	044	09	06HY033HLA004				TSB		16.3.2017
	NULL	06HY033HLA005-X1	06P21-11	22	WH		LO	0	044	10	06HY033HLA005				TSB		16.3.2017
	NULL	06HY033HLA006-X1	06P21-12	22	WH		LO	0	044	11	06HY033HLA006				TSB		16.3.2017
	NULL	06HY033HLA007-X1	06P21-13	22	WH		LO	0	044	12	06HY033HLA007				TSB		16.3.2017
	NULL	06HY033HLA008-X1	06P21-14	22	WH		LO	0	044	13	06HY033HLA008				TSB		16.3.2017
	NULL	06HY033HLA009-X1	06P21-15	22	WH		LO	0	044	14	06HY033HLA009				TSB		16.3.2017
	NULL	06HY033HLA010-X1	06P21-16	22	WH		LO	0	044	15	06HY033HLA010				TSB		16.3.2017
	NULL	06HY033HLA011-X1	06P22-01	22	WH		LO	0	045	00	06HY033HLA011				TSB		16.3.2017
	NULL	06HY033HLA012-X1	06P22-02	22	WH		LO	0	045	01	06HY033HLA012				TSB		16.3.2017
	NULL	06HY033HLA013-X1	06P22-03	22	WH		LO	0	045	02	06HY033HLA013				TSB		16.3.2017
	NULL	06HY033HLA014-X1	06P22-04	22	WH		LO	0	045	03	06HY033HLA014				TSB		16.3.2017
	NULL	06HY033HLA015-X1	06P22-05	22	WH		LO	0	045	04	06HY033HLA015				TSB		16.3.2017
	NULL	06HY033HLA016-X1	06P22-06	22	WH		LO	0	045	05	06HY033HLA016				TSB		16.3.2017
	NULL	06HY033HLA017-X1	06P22-07	22	WH		LO	0	045	06	06HY033HLA017				TSB		16.3.2017
	NULL	06HY033HLA018-X1	06P22-08	22	WH		LO	0	045	07	06HY033HLA018				TSB		16.3.2017
	NULL	06HY033HLA019-X1	06P22-09	22	WH		LO	0	045	08	06HY033HLA019				TSB		16.3.2017
	NULL	06HY033HLA020-X1	06P22-10	22	WH		LO	0	045	09	06HY033HLA020				TSB		16.3.2017
	NULL	06HY033HLA021-X1	06P22-11	22	WH		LO	0	045	10	06HY033HLA021				TSB		16.3.2017
	NULL	06HY033HLA022-X1	06P22-12	22	WH		LO	0	045	11	06HY033HLA022				TSB		16.3.2017
	NULL	06HY033HLA023-X1	06P22-13	22	WH		LO	0	045	12	06HY033HLA023				TSB		16.3.2017
	NULL	06HY033HLA024-X1	06P22-14	22	WH		LO	0	045	13	06HY033HLA024				TSB		16.3.2017
	NULL	06HY033HLA025-X1	06P22-15	22	WH		LO	0	045	14	06HY033HLA025				TSB		16.3.2017
	NULL	06HY033HLA026-X1	06P22-16	22	WH		LO	0	045	15	06HY033HLA026				TSB		16.3.2017
	NULL	06HY033HLA027-X1	06P23-01	22	WH		LO	0	046	00	06HY033HLA027				TSB		16.3.2017
	NULL	06HY033HLA028-X1	06P23-02	22	WH		LO	0	046	01	06HY033HLA028				TSB		16.3.2017
	NULL	06HY033HLA029-X1	06P23-03	22	WH		LO	0	046	02	06HY033HLA029				TSB		16.3.2017
	NULL	06HY033HLA030-X1	06P23-04	22	WH		LO	0	046	03	06HY033HLA030				TSB		16.3.2017
	NULL	06HY033HLA031-X1	06P23-05	22	WH		LO	0	046	04	06HY033HLA031				TSB		16.3.2017
	NULL	06HY033HLA032-X1	06P23-06	22	WH		LO	0	046	05	06HY033HLA032				TSB		16.3.2017
	NULL	06HY033HLA033-X1	06P23-07	22	WH		LO	0	046	06	06HY033HLA033				TSB		16.3.2017
	NULL	06HY033HLA034-X1	06P23-08	22	WH		LO	0	046	07	06HY033HLA034				TSB		16.3.2017
	NULL	06HY033HLA035-X1	06P23-09	22	WH		LO	0	046	08	06HY033HLA035				TSB		16.3.2017
	NULL	06HY033HLA036-X1	06P23-10	22	WH		LO	0	046	09	06HY033HLA036				TSB		16.3.2017
	NULL	06HY033HLA037-X1	06P23-11	22	WH		LO	0	046	10	06HY033HLA037				TSB		16.3.2017
	NULL	06HY033HLA038-X1	06P23-12	22	WH		LO	0	046	11	06HY033HLA038				TSB		16.3.2017

coord	coord_	From	To	WC	CC	NC	IO	SC	Word	bit	remarks	power	origin	daisy_	ped	rev_le	write_date
	NULL	06HY033HLA039-X1	06P23-13	22	WH		LO	0	046	12	06HY033HLA039				TSB		16.3.2017
	NULL	06HY033HLA040-X1	06P23-14	22	WH		LO	0	046	13	06HY033HLA040				TSB		16.3.2017
	NULL	06HY033HLA041-X1	06P23-15	22	WH		LO	0	046	14	06HY033HLA041				TSB		16.3.2017
	NULL	06HY033HLA042-X1	06P23-16	22	WH		LO	0	046	15	06HY033HLA042				TSB		16.3.2017
	NULL	06HY033HLA043-X1	06P24-01	22	WH		LO	0	047	00	06HY033HLA043				TSB		16.3.2017
	NULL	06HY033HLA044-X1	06P24-02	22	WH		LO	0	047	01	06HY033HLA044				TSB		16.3.2017
	NULL	06HY033HLA045-X1	06P24-03	22	WH		LO	0	047	02	06HY033HLA045				TSB		16.3.2017
	NULL	06HY033HLA046-X1	06P24-04	22	WH		LO	0	047	03	06HY033HLA046				TSB		16.3.2017
	NULL	06HY033HLA047-X1	06P24-05	22	WH		LO	0	047	04	06HY033HLA047				TSB		16.3.2017
	NULL	06HY033HLA048-X1	06P24-06	22	WH		LO	0	047	05	06HY033HLA048				TSB		16.3.2017
	NULL	06HY033HLA049-X1	06P24-07	22	WH		LO	0	047	06	06HY033HLA049				TSB		16.3.2017
	NULL	06HY033HLA050-X1	06P24-08	22	WH		LO	0	047	07	06HY033HLA050				TSB		16.3.2017
	NULL	06HY033HLA051-X1	06P24-08	22	WH		LO	0	047	07	06HY033HLA051				TSB		16.3.2017
	NULL	06HY033HLA052-X1	06P24-08	22	WH		LO	0	047	07	06HY033HLA052				TSB		16.3.2017
	NULL	06HY033HLA053-X1	06P24-08	22	WH		LO	0	047	07	06HY033HLA053				TSB		16.3.2017
	NULL	06HY033HLA054-X1	06P24-08	22	WH		LO	0	047	07	06HY033HLA054				TSB		16.3.2017
	NULL	06HY033HLA055-X1	06P24-08	22	WH		LO	0	047	07	06HY033HLA055				TSB		16.3.2017
	NULL	06HY033HLA056-X1	06P24-08	22	WH		LO	0	047	07	06HY033HLA056				TSB		16.3.2017
	NULL	06HY033HLA057-X1	06P24-08	22	WH		LO	0	047	07	06HY033HLA057				TSB		16.3.2017
	NULL	06HY033HLA058-X1	06P24-08	22	WH		LO	0	047	07	06HY033HLA058				TSB		16.3.2017
	NULL	06HY033HLA059-X1	06P24-08	22	WH		LO	0	047	07	06HY033HLA059				TSB		16.3.2017
	NULL	06HY033HLA060-X1	06P24-08	22	WH		LO	0	047	07	06HY033HLA060				TSB		16.3.2017
	NULL	06HY033HLA061-X1	06P24-08	22	WH		LO	0	047	07	06HY033HLA061				TSB		16.3.2017
	NULL	06HY033HLA062-X1	06P24-08	22	WH		LO	0	047	07	06HY033HLA062				TSB		16.3.2017
	NULL	06HY033HLA063-X1	06P24-08	22	WH		LO	0	047	07	06HY033HLA063				TSB		16.3.2017
	NULL	06HY033HLA064-X1	06P24-08	22	WH		LO	0	047	07	06HY033HLA064				TSB		16.3.2017
	NULL	06HY033HLA065-X1	06P24-08	22	WH		LO	0	047	07	06HY033HLA065				TSB		16.3.2017
	NULL	06HY033HLA066-X1	06P24-08	22	WH		LO	0	047	07	06HY033HLA066				TSB		16.3.2017
	NULL	06HY033HLA067-X1	06P24-08	22	WH		LO	0	047	07	06HY033HLA067				TSB		16.3.2017
	NULL	06HY033HLA068-X1	06P24-08	22	WH		LO	0	047	07	06HY033HLA068				TSB		16.3.2017
	NULL	06HY033HLA069-X1	06P24-08	22	WH		LO	0	047	07	06HY033HLA069				TSB		16.3.2017
	NULL	06HY033HLA070-X1	06P24-08	22	WH		LO	0	047	07	06HY033HLA070				TSB		16.3.2017
	NULL	06HY033HLA071-X1	06P24-08	22	WH		LO	0	047	07	06HY033HLA071				TSB		16.3.2017
	NULL	06HY033HLA072-X1	06P24-08	22	WH		LO	0	047	07	06HY033HLA072				TSB		16.3.2017
	NULL	06HY033HLA073-X1	06P24-08	22	WH		LO	0	047	07	06HY033HLA073				TSB		16.3.2017
	NULL	06HY033HLA074-X1	06P24-08	22	WH		LO	0	047	07	06HY033HLA074				TSB		16.3.2017
	NULL	06HY033HLA075-X1	06P24-08	22	WH		LO	0	047	07	06HY033HLA075				TSB		16.3.2017
	NULL	06HY033HLA076-X1	06P24-08	22	WH		LO	0	047	07	06HY033HLA076				TSB		16.3.2017
	NULL	06HY033HLA077-X1	06P24-08	22	WH		LO	0	047	07	06HY033HLA077				TSB		16.3.2017
	NULL	06HY033HLA078-X1	06P24-08	22	WH		LO	0	047	07	06HY033HLA078				TSB		16.3.2017
	NULL	06HY033HLA013-01	06HY033HLA012-01	22	BL	1N						24 VDC	06A565CB01				16.3.2017
	NULL	06HY033HLA012-01	06HY033HLA011-01	22	BL	1N						24 VDC	06A565CB01				16.3.2017
	NULL	06HY033HLA011-01	06HY033HLA010-01	22	BL	1N						24 VDC	06A565CB01				16.3.2017

coord	coord_	From	To	WC	CC	NC	IO	SC	Word	bit	remarks	power	origin	daisy_	ped	rev_le	write_date
	NULL	06HY033HLA010-01	06HY033HLA009-01	22	BL	1N						24 VDC	06A565CB01				16.3.2017
	NULL	06HY033HLA009-01	06HY033HLA008-01	22	BL	1N						24 VDC	06A565CB01				16.3.2017
	NULL	06HY033HLA008-01	06HY033HLA007-01	22	BL	1N						24 VDC	06A565CB01				16.3.2017
	NULL	06HY033HLA007-01	06HY033HLA006-01	22	BL	1N						24 VDC	06A565CB01				16.3.2017
	NULL	06HY033HLA006-01	06HY033HLA005-01	22	BL	1N						24 VDC	06A565CB01				16.3.2017
	NULL	06HY033HLA005-01	06HY033HLA004-01	22	BL	1N						24 VDC	06A565CB01				16.3.2017
	NULL	06HY033HLA004-01	06HY033HLA003-01	22	BL	1N						24 VDC	06A565CB01				16.3.2017
	NULL	06HY033HLA003-01	06HY033HLA002-01	22	BL	1N						24 VDC	06A565CB01				16.3.2017
	NULL	06HY033HLA002-01	06HY033HLA001-01	22	BL	1N						24 VDC	06A565CB01				16.3.2017
	NULL	06HY033HLA001-01	06HY033HLA014-01	22	BL	1N						24 VDC	06A565CB01				16.3.2017
	NULL	06HY033HLA014-01	06HY033HLA015-01	22	BL	1N						24 VDC	06A565CB01				16.3.2017
	NULL	06HY033HLA015-01	06HY033HLA016-01	22	BL	1N						24 VDC	06A565CB01				16.3.2017
	NULL	06HY033HLA016-01	06HY033HLA017-01	22	BL	1N						24 VDC	06A565CB01				16.3.2017
	NULL	06HY033HLA017-01	06HY033HLA018-01	22	BL	1N						24 VDC	06A565CB01				16.3.2017
	NULL	06HY033HLA018-01	06HY033HLA019-01	22	BL	1N						24 VDC	06A565CB01				16.3.2017
	NULL	06HY033HLA019-01	06HY033HLA020-01	22	BL	1N						24 VDC	06A565CB01				16.3.2017
	NULL	06HY033HLA020-01	06HY033HLA021-01	22	BL	1N						24 VDC	06A565CB01				16.3.2017
	NULL	06HY033HLA021-01	06HY033HLA022-01	22	BL	1N						24 VDC	06A565CB01				16.3.2017
	NULL	06HY033HLA022-01	06HY033HLA023-01	22	BL	1N						24 VDC	06A565CB01				16.3.2017
	NULL	06HY033HLA023-01	06HY033HLA024-01	22	BL	1N						24 VDC	06A565CB01				16.3.2017
	NULL	06HY033HLA024-01	06HY033HLA025-01	22	BL	1N						24 VDC	06A565CB01				16.3.2017
	NULL	06HY033HLA025-01	06HY033HLA026-01	22	BL	1N						24 VDC	06A565CB01				16.3.2017
	NULL	06HY033HLA026-01	06HY033HLA039-01	22	BL	1N						24 VDC	06A565CB01				16.3.2017
	NULL	06HY033HLA039-01	06HY033HLA038-01	22	BL	1N						24 VDC	06A565CB01				16.3.2017
	NULL	06HY033HLA038-01	06HY033HLA037-01	22	BL	1N						24 VDC	06A565CB01				16.3.2017
	NULL	06HY033HLA037-01	06HY033HLA036-01	22	BL	1N						24 VDC	06A565CB01				16.3.2017
	NULL	06HY033HLA036-01	06HY033HLA035-01	22	BL	1N						24 VDC	06A565CB01				16.3.2017
	NULL	06HY033HLA035-01	06HY033HLA034-01	22	BL	1N						24 VDC	06A565CB01				16.3.2017
	NULL	06HY033HLA034-01	06HY033HLA033-01	22	BL	1N						24 VDC	06A565CB01				16.3.2017
	NULL	06HY033HLA033-01	06HY033HLA032-01	22	BL	1N						24 VDC	06A565CB01				16.3.2017
	NULL	06HY033HLA032-01	06HY033HLA031-01	22	BL	1N						24 VDC	06A565CB01				16.3.2017
	NULL	06HY033HLA031-01	06HY033HLA030-01	22	BL	1N						24 VDC	06A565CB01				16.3.2017
	NULL	06HY033HLA030-01	06HY033HLA029-01	22	BL	1N						24 VDC	06A565CB01				16.3.2017
	NULL	06HY033HLA029-01	06HY033HLA028-01	22	BL	1N						24 VDC	06A565CB01				16.3.2017
	NULL	06HY033HLA028-01	06HY033HLA027-01	22	BL	1N						24 VDC	06A565CB01				16.3.2017
	NULL	06HY033HLA027-01	06HY033HLA040-01	22	BL	1N						24 VDC	06A565CB01				16.3.2017
	NULL	06HY033HLA040-01	06HY033HLA041-01	22	BL	1N						24 VDC	06A565CB01				16.3.2017
	NULL	06HY033HLA041-01	06HY033HLA042-01	22	BL	1N						24 VDC	06A565CB01				16.3.2017
	NULL	06HY033HLA042-01	06HY033HLA043-01	22	BL	1N						24 VDC	06A565CB01				16.3.2017
	NULL	06HY033HLA043-01	06HY033HLA044-01	22	BL	1N						24 VDC	06A565CB01				16.3.2017
	NULL	06HY033HLA044-01	06HY033HLA045-01	22	BL	1N						24 VDC	06A565CB01				16.3.2017
	NULL	06HY033HLA045-01	06HY033HLA046-01	22	BL	1N						24 VDC	06A565CB01				16.3.2017
	NULL	06HY033HLA046-01	06HY033HLA047-01	22	BL	1N						24 VDC	06A565CB01				16.3.2017

coord	coord_	From	To	WC	CC	NC	IO	SC	Word	bit	remarks	power	origin	daisy_	ped	rev_le	write_date
	NULL	06HY033HLA047-01	06HY033HLA048-01	22	BL	1N						24 VDC	06A565CB01				16.3.2017
	NULL	06HY033HLA048-01	06HY033HLA049-01	22	BL	1N						24 VDC	06A565CB01				16.3.2017
	NULL	06HY033HLA049-01	06HY033HLA050-01	22	BL	1N						24 VDC	06A565CB01				16.3.2017
	NULL	06HY033HLA050-01	06HY033HLA051-01	22	BL	1N						24 VDC	06A565CB01				16.3.2017
	NULL	06HY033HLA051-01	06HY033HLA052-01	22	BL	1N						24 VDC	06A565CB01				16.3.2017
	NULL	06HY033HLA052-01	06HY033HLA065-01	22	BL	1N						24 VDC	06A565CB01				16.3.2017
	NULL	06HY033HLA065-01	06HY033HLA064-01	22	BL	1N						24 VDC	06A565CB01				16.3.2017
	NULL	06HY033HLA064-01	06HY033HLA063-01	22	BL	1N						24 VDC	06A565CB01				16.3.2017
	NULL	06HY033HLA063-01	06HY033HLA062-01	22	BL	1N						24 VDC	06A565CB01				16.3.2017
	NULL	06HY033HLA062-01	06HY033HLA061-01	22	BL	1N						24 VDC	06A565CB01				16.3.2017
	NULL	06HY033HLA061-01	06HY033HLA060-01	22	BL	1N						24 VDC	06A565CB01				16.3.2017
	NULL	06HY033HLA060-01	06HY033HLA059-01	22	BL	1N						24 VDC	06A565CB01				16.3.2017
	NULL	06HY033HLA059-01	06HY033HLA058-01	22	BL	1N						24 VDC	06A565CB01				16.3.2017
	NULL	06HY033HLA058-01	06HY033HLA057-01	22	BL	1N						24 VDC	06A565CB01				16.3.2017
	NULL	06HY033HLA057-01	06HY033HLA056-01	22	BL	1N						24 VDC	06A565CB01				16.3.2017
	NULL	06HY033HLA056-01	06HY033HLA055-01	22	BL	1N						24 VDC	06A565CB01				16.3.2017
	NULL	06HY033HLA055-01	06HY033HLA054-01	22	BL	1N						24 VDC	06A565CB01				16.3.2017
	NULL	06HY033HLA054-01	06HY033HLA053-01	22	BL	1N						24 VDC	06A565CB01				16.3.2017
	NULL	06HY033HLA053-01	06HY033HLA066-01	22	BL	1N						24 VDC	06A565CB01				16.3.2017
	NULL	06HY033HLA066-01	06HY033HLA067-01	22	BL	1N						24 VDC	06A565CB01				16.3.2017
	NULL	06HY033HLA067-01	06HY033HLA068-01	22	BL	1N						24 VDC	06A565CB01				16.3.2017
	NULL	06HY033HLA068-01	06HY033HLA069-01	22	BL	1N						24 VDC	06A565CB01				16.3.2017
	NULL	06HY033HLA069-01	06HY033HLA070-01	22	BL	1N						24 VDC	06A565CB01				16.3.2017
	NULL	06HY033HLA070-01	06HY033HLA071-01	22	BL	1N						24 VDC	06A565CB01				16.3.2017
	NULL	06HY033HLA071-01	06HY033HLA072-01	22	BL	1N						24 VDC	06A565CB01				16.3.2017
	NULL	06HY033HLA072-01	06HY033HLA073-01	22	BL	1N						24 VDC	06A565CB01				16.3.2017
	NULL	06HY033HLA073-01	06HY033HLA074-01	22	BL	1N						24 VDC	06A565CB01				16.3.2017
	NULL	06HY033HLA074-01	06HY033HLA075-01	22	BL	1N						24 VDC	06A565CB01				16.3.2017
	NULL	06HY033HLA075-01	06HY033HLA076-01	22	BL	1N						24 VDC	06A565CB01				16.3.2017
	NULL	06HY033HLA076-01	06HY033HLA077-01	22	BL	1N						24 VDC	06A565CB01				16.3.2017
	NULL	06HY033HLA077-01	06HY033HLA078-01	22	BL	1N						24 VDC	06A565CB01				16.3.2017
1	NULL	06HY033HLA078-01	06TB201-15	16	WH						SOURCE 06PS01	+24 VDC	06A565CB01				16.3.2017
6	NULL	06P22	25A530-A2J16			1J					6 m.						16.3.2017
6	NULL	06P23	25A530-A2J17			1J					6 m.						16.3.2017
6	NULL	06P24	25A530-A2J18			1J					6 m.						16.3.2017
25	NULL	25A530-A2P16	25A530-A2J16			1E											16.3.2017
25	NULL	25A530-A2P17	25A530-A2J17			1E											16.3.2017
25	NULL	25A530-A2P18	25A530-A2J18			1E											16.3.2017

Етикет на фасадки за ПМС-1000

Ако описанието е разположено на:

1 ред - Arial, 28pt, Bold, Caps

2 реда - Arial, 23pt - I ред, 26pt - II ред, Bold, Caps

3 реда - Arial, 20pt - I ред, 18pt - II ред, 20pt - III ред, Bold, Caps

Виж Приложения 2 и 3

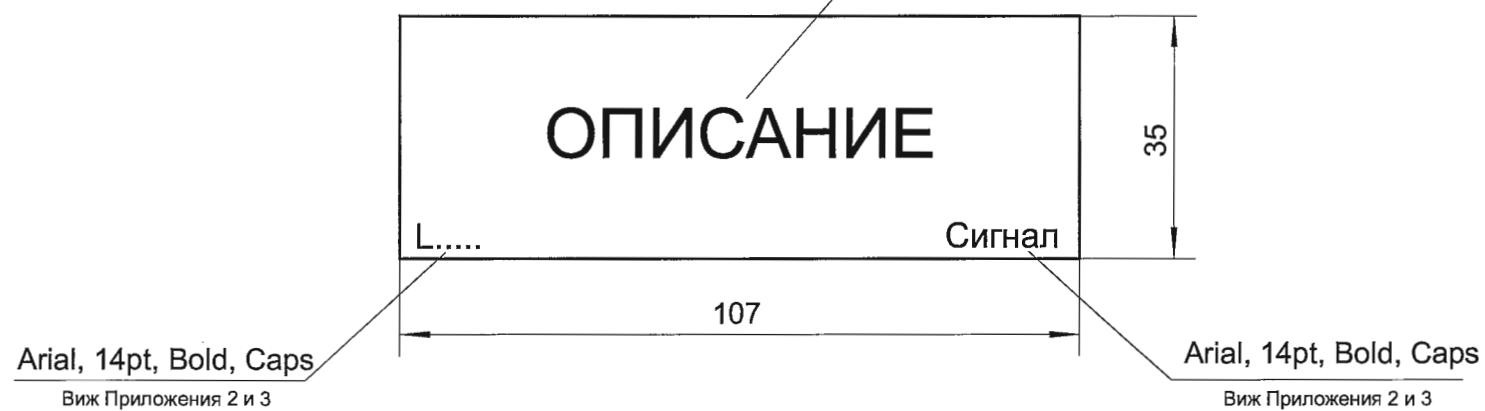

Материал: матово прозрачно фолио /паус/ с дебелина до 0.5mm.

КОЛИЧЕСТВЕНА СМЕТКА

№	Наименование на дейностите, необходими за изпълнение	Мярка	Количество
	Монтажни дейности		
1	Доставка и монтаж планшет с р-ри 1086x170, за монтаж на фасадки - 2 реда x 9 фасадки	бр.	9
2	Доставка и монтаж планшет с р-ри 1086x170, за монтаж на фасадки - 1 реда x 9 фасадки	бр.	3
3	Доставка и монтаж планшет с р-ри 860x270, за монтаж на фасадки - 4 реда x 7 фасадки	бр.	2
4	Доставка и монтаж планшет с р-ри 860x220, за монтаж на фасадки - 3 реда x 7 фасадки	бр.	1
5	Доставка и монтаж планшет с р-ри 1086x270, за монтаж на фасадки - 4 реда x 9 фасадки	бр.	1
6	Доставка и монтаж планшет с р-ри 1086x320, за монтаж на фасадки - 5 реда x 9 фасадки	бр.	1
7	Доставка и монтаж планшет с р-ри 1538x270, за монтаж на фасадки - 4 реда x 13 фасадки	бр.	1
8	Доставка и монтаж планшет с р-ри 1538x170, за монтаж на фасадки - 2 реда x 13 фасадки	бр.	1
9	Доставка и монтаж планшет с р-ри 634x270, за монтаж на фасадки - 4 реда x 5 фасадки	бр.	2
10	Доставка и монтаж планшет с р-ри 634x170, за монтаж на фасадки - 2 реда x 5 фасадки	бр.	1
11	Доставка и монтаж планшет „Г“ образен с р-ри 1086x370x410x676x170, за монтаж на фасадки – 30 фасадки	бр.	2
12	Направа и монтаж лицева страна на панел NY36 с р-ри 1100x2140 с предварително изработени отвори за монтаж на оборудване съгласно чертежите от Приложение 9	бр.	1
13	Доставка и монтаж фасадка с размери 110x45, с 4 броя светодиоди – цвят бял (24V DC), тип на светодиодите : CLM1C-WKW-CWaW8453 (CREE) или негов аналог	бр.	298
14	Доставка и монтаж фасадка с размери 110x45, с 4 броя светодиоди – цвят оранжев (24V DC), тип на светодиодите : CLM4B-PKW-CXaX8BB3 (CREE) или негов аналог	бр.	187
15	Доставка и монтаж фасадка с размери 110x45, с 4 броя светодиоди – цвят червен (24V DC), тип на светодиодите : CLM1B-RKW-CU8V8AA3 (CREE) или негов аналог	бр.	102
16	Доставка и монтаж шест канална светлинна касета LSB-6, работно напрежение 24VDC	бр.	2
17	Доставка и монтаж блок за ръчно управление БРУ-32 или аналог	бр.	3

№	Наименование на дейностите, необходими за изпълнение	Мярка	Количество
18	Доставка и монтаж ключ за управление МКВ-22/MVI УЗ или аналог	бр.	5
19	Доставка и монтаж Арматура за светлинна сигнализация АСКМ-4 (комплект) или аналог	бр.	8
20	Доставка и монтаж показващ прибор Circutor BC 96 или аналог, входен сигнал 0-10 VDC; скала 0 ÷ 90°	бр.	1
21	Доставка и монтаж седем сегментен индикатор Para Light A-1001G или аналог	бр.	12
22	Демонтаж на кабелен сноп 18 x 0.35 mm ² с ед.дължина 4 m	бр.	4
23	Демонтаж на кабелен сноп 18 x 0.35 mm ² с ед.дължина 6 m	бр.	1
24	Демонтаж на кабелен сноп 18 x 0.5 mm ² с ед.дължина 5 m	бр.	4
25	Демонтаж на кабелен сноп 18 x 0.5 mm ² с ед.дължина 7 m	бр.	4
26	Демонтаж на кабелен сноп 4 x 0.5 mm ² с ед.дължина 7 m	бр.	1
27	Демонтаж на кабелен сноп 2 x 0.5 mm ² с ед.дължина 6 m	бр.	9
28	Демонтаж на кабелен сноп 16 x 0.35 mm ² с ед.дължина 9 m	бр.	9
29	Демонтаж на кабелен сноп 16 x 0.35 mm ² с ед.дължина 7 m	бр.	10
30	Демонтаж на кабелен сноп 2 x 0.35 mm ² с ед.дължина 7 m	бр.	9
31	Демонтаж на кабелен сноп 30 x 0.5 mm ² с ед.дължина 5 m	бр.	2
32	Демонтаж на кабелен сноп 30 x 0.5 mm ² с ед.дължина 7 m	бр.	2
33	Демонтаж на кабелен сноп 30 x 0.35 mm ² с ед.дължина 4 m	бр.	2
34	Демонтаж на кабелен сноп 63 x 0.5 mm ² с ед.дължина 5 m	бр.	1
35	Демонтаж на кабелен сноп 63 x 0.5 mm ² с ед.дължина 7 m	бр.	1
36	Демонтаж на кабелен сноп 63 x 0.35 mm ² с ед.дължина 4 m	бр.	1
37	Демонтаж на кабелен сноп 39 x 0.5 mm ² с ед.дължина 5 m	бр.	1
38	Демонтаж на кабелен сноп 39 x 0.5 mm ² с ед.дължина 7 m	бр.	1
39	Демонтаж на кабелен сноп 39 x 0.35 mm ² с ед.дължина 4 m	бр.	1
40	Демонтаж на кабелен сноп 74 x 0.5 mm ² с ед.дължина 5 m	бр.	1
41	Демонтаж на кабелен сноп 74 x 0.5 mm ² с ед.дължина 7 m	бр.	1
42	Демонтаж на кабелен сноп 74 x 0.35 mm ² с ед.дължина 4 m	бр.	1
43	Демонтаж на кабелен сноп 54 x 0.5 mm ² с ед.дължина 7 m	бр.	1
44	Демонтаж на кабелен сноп 54 x 0.5 mm ² с ед.дължина 5 m	бр.	1
45	Демонтаж на кабелен сноп 54 x 0.35 mm ² с ед.дължина 6 m	бр.	1
46	Демонтаж на кабелен сноп 50 x 0.5 mm ² с ед.дължина 7 m	бр.	1
47	Демонтаж на кабелен сноп 50 x 0.5 mm ² с ед.дължина 5 m	бр.	1
48	Демонтаж на кабелен сноп 50 x 0.35 mm ² с ед.дължина 6 m	бр.	1
49	Демонтаж на кабелен сноп 78 x 0.5 mm ² с ед.дължина 7 m	бр.	1
50	Демонтаж на кабелен сноп 78 x 0.5 mm ² с ед.дължина 6 m	бр.	1
51	Демонтаж на кабелен сноп 78 x 0.35 mm ² с ед.дължина 5 m	бр.	1
52	Демонтаж на кабелен мост	бр.	490
53	Демонтаж на фасадки	бр.	490
54	Демонтаж на релета	бр.	24
55	Демонтаж на рейка с оптрони	бр.	33
56	Демонтаж на БРУ-32	бр.	4
57	Демонтаж на ключ за управление МКВ-22	бр.	47
58	Демонтаж на арматура за светлинна сигнализация АСКМ-4	бр.	50

№	Наименование на дейностите, необходими за изпълнение	Мярка	Количество
59	Демонтаж на бутон КЕ-011	бр.	2
60	Демонтаж на лицев панел НУ36	бр.	1
61	Направа на отвор в панел, 1086 x 170 mm	бр.	12
62	Направа на „Г“ образен отвор в панел с размери 1086 x 370x410x676x170 mm	бр.	2
63	Направа на отвор в панел, 860 x 270 mm	бр.	2
64	Направа на отвор в панел, 860 x 220 mm	бр.	1
65	Направа на отвор в панел, 1086 x 270 mm	бр.	1
66	Направа на отвор в панел, 1086 x 320 mm	бр.	1
67	Направа на отвор в панел, 1538 x 270 mm	бр.	1
68	Направа на отвор в панел, 1538 x 170 mm	бр.	1
69	Направа на отвор в панел, 634 x 270 mm	бр.	2
70	Направа на отвор в панел, 634 x 270 mm	бр.	1
71	Направа на отвор 92 x 92 mm	бр.	3
72	Повторен монтаж на БРУ-32	бр.	4
73	Повторен монтаж на ключ за управление МКВ-22	бр.	43
74	Повторен монтаж на бутон КЕ-011	бр.	2
75	Повторен монтаж на арматура за светлинна сигнализация АСКМ-4	бр.	46
76	Направа и монтаж (посредством монтажна пета) на кабелен сноп с пров. ПВ-А2 (Н05V-К) 16 x 0.35 mm ² с ед. дължина 9 m	бр.	9
77	Направа и монтаж (посредством монтажна пета) на кабелен сноп с пров. ПВ-А2 (Н05V-К) 16 x 0.35 mm ² с ед. дължина 7 m	бр.	10
78	Направа и монтаж (посредством монтажна пета) на кабелен сноп с пров. ПВ-А2 (Н05V-К) 18 x 0.35 mm ² с ед. дължина 6 m	бр.	1
79	Направа и монтаж (посредством монтажна пета) на кабелен сноп с пров. ПВ-А2 (Н05V-К) 1 x 0.5 mm ² с ед. дължина 6 m	бр.	9
80	Направа и монтаж (посредством монтажна пета) на кабелен сноп с пров. ПВ-А2 (Н05V-К) 30 x 0.35 mm ² с ед. дължина 6 m	бр.	2
81	Направа и монтаж (посредством монтажна пета) на кабелен сноп с пров. ПВ-А2 (Н05V-К) 63 x 0.35 mm ² с ед. дължина 6 m	бр.	1
82	Направа и монтаж (посредством монтажна пета) на кабелен сноп с пров. ПВ-А2 (Н05V-К) 39 x 0.35 mm ² с ед. дължина 6 m	бр.	1
83	Направа и монтаж (посредством монтажна пета) на кабелен сноп с пров. ПВ-А2 (Н05V-К) 74 x 0.35 mm ² с ед. дължина 6 m	бр.	1
84	Направа и монтаж (посредством монтажна пета) на кабелен сноп с пров. ПВ-А2 (Н05V-К) 27 x 0.35 mm ² с ед. дължина 6 m	бр.	3
85	Направа и монтаж (посредством монтажна пета) на кабелен сноп с пров. ПВ-А2 (Н05V-К) 1 x 0.5 mm ² с ед. дължина 10 m	бр.	1
86	Направа и монтаж (посредством монтажна пета) на кабелен сноп с пров. ПВ-А2 (Н05V-К) 54 x 0.35 mm ² с ед. дължина 7 m	бр.	1
87	Направа и монтаж (посредством монтажна пета) на кабелен сноп с пров. ПВ-А2 (Н05V-К) 1 x 0.5 mm ² с ед. дължина 12 m	бр.	1
88	Направа и монтаж (посредством монтажна пета) на кабелен сноп с пров. ПВ-А2 (Н05V-К) 50 x 0.35 mm ² с ед. дължина 7 m	бр.	1

№	Наименование на дейностите, необходими за изпълнение	Мярка	Количество
89	Направа и монтаж (посредством монтажна пета) на кабелен сноп с пров.ПВ-А2 (H05V-K) 1 x 0.5 mm ² с ед.дължина 8 m	бр.	1
90	Направа и монтаж (посредством монтажна пета) на кабелен сноп с пров.ПВ-А2 (H05V-K) 78 x 0.35 mm ² с ед.дължина 7 m	бр.	1
91	Направа и монтаж (посредством монтажна пета) на кабелен сноп с пров.ПВ-А2 (H05V-K) 2 x 0.5 mm ² с ед.дължина 7 m	бр.	1
92	Направа и монтаж (посредством монтажна пета) на кабелен сноп с пров.ПВ-А2 (H05V-K) 12 x 0.35 mm ² с ед.дължина 7 m	бр.	1
93	Направа на мост от клема в клема	бр.	580
94	Присъединяване (посредством иглени накрайници) и прозвъняване на жила до 1 mm ²	бр.	1700
95	Надписване на бананки	бр.	1700
96	Запълване на отвор \varnothing 37mm със заготовка от ламарина	бр.	2
97	Запълване на отвор \varnothing 12mm със заготовка от ламарина	бр.	4
98	Китосване, боядисване	m ²	0,2
99	Направа мнемосхема на лицева страна на панел НУ36 с р-ри 1100x2140, съгласно чертежите от Приложение 9	бр.	1
Резервна апаратура			
Доставка на:			
100	Фасадка с размери 110x45, с 4 броя светодиоди – цвят бял (24V DC), тип на светодиодите : CLM1C-WKW-CWaW8453 (CREE) или негов аналог	бр.	22
101	Фасадка с размери 110x45, с 4 броя светодиоди – цвят оранжев (24V DC), тип на светодиодите : CLM4B-PKW-CXaX8BB3 (CREE) или негов аналог	бр.	13
102	Фасадка с размери 110x45, с 4 броя светодиоди – цвят червен (24V DC), тип на светодиодите : CLM1B-RKW-CU8V8AA3 (CREE) или негов аналог	бр.	18
103	Блок за ръчно управление БРУ-32 или аналог	бр.	5
104	Ключ за управление МКВ-22/MVI У3 или аналог	бр.	15
105	Ключ за управление МКФ-55555/MXII-СУ3 или аналог	бр.	10
106	Арматура за светлинна сигнализация АСКМ-4 (комплект) или аналог	бр.	10
107	Сирена WERMA Signaltechnik WM 24VDC 571.052.55 или аналог	бр.	1
108	Звънец WERMA Signaltechnik 24VDC 914.052.55 или аналог	бр.	1

ТЕХНИЧЕСКА СПЕЦИФИКАЦИЯ (ТАБЛИЧЕН ВИД)

№ _____ / _____

за доставка на оборудване и резервни части

№	Наименование	Технически характеристики	Мярка/мерна единица	Количество	Стандарт, нормативен документ, каталожен номер и др.	Други изисквания
1	Планшет за монтаж на фасадки – 2 реда x 9 фасадки. Планшети НУ25-1, НУ26-2, НУ27-3, НУ28-2, НУ29-2, НУ30-2, НУ31-2, НУ36-1, НУ14А-1	Геометричните размери на оборудването да отговарят на зададените в Приложение 3 от ТЗ	бр.	9		Цвят: С цвета на панела на който се монтира съответния планшет
2	Планшет за монтаж на фасадки – 1 реда x 9 фасадки. Планшети НУ28-1, НУ29-1, НУ30-1.	Геометричните размери на оборудването да отговарят на зададените в Приложение 3 от ТЗ	бр.	3		Цвят: С цвета на панела на който се монтира съответния планшет
3	Планшети за монтаж на фасадки – 4 реда x 7 фасадки. Планшет НУ27-1, НУ27-2.	Геометричните размери на оборудването да отговарят на зададените в Приложение 3 от ТЗ	бр.	2		Цвят: С цвета на панела на който се монтира съответния планшет
4	Планшет за монтаж на фасадки – 3 реда x 7 фасадки. Планшет НУ26-1.	Геометричните размери на оборудването да отговарят на зададените в Приложение 3 от ТЗ	бр.	1		Цвят: С цвета на панела на който се монтира съответния планшет
5	Планшет за монтаж на фасадки – 4 реда x 9 фасадки. Планшет НУ31-1.	Геометричните размери на оборудването да отговарят на зададените в Приложение 3 от ТЗ	бр.	1		Цвят: С цвета на панела на който се монтира съответния планшет
6	Планшет за монтаж на фасадки – 5 реда x 9 фасадки. Планшет НУ25-2.	Геометричните размери на оборудването да отговарят на зададените в Приложение 3 от ТЗ	бр.	1		Цвят: С цвета на панела на който се монтира съответния планшет
7	Планшет за монтаж на фасадки – 4 реда x 13 фасадки. Планшети	Геометричните размери на оборудването да отговарят на	бр.	1		Цвят: С цвета на панела на който се монтира

	НУ33-1	зададените в Приложение 3 от ТЗ				съответния панше
8	Планшет за монтаж на фасадки – 2 реда x 13 фасадки. Планшети НУ33-2.	Геометричните размери на оборудването да отговарят на зададените в Приложение 3 от ТЗ	бр.	1		Цвят: С цвета на панела на който се монтира съответния планшет
9	Планшет за монтаж на фасадки – 4 реда x 5 фасадки. Планшети НУ32-1, НУ32-2.	Геометричните размери на оборудването да отговарят на зададените в Приложение 3 от ТЗ	бр.	2		Цвят: С цвета на панела на който се монтира съответния планшет
10	Планшет за монтаж на фасадки – 2 реда x 5 фасадка. Планшет НУ32-3.	Геометричните размери на оборудването да отговарят на зададените в Приложение 3 от ТЗ	бр.	1		Цвят: С цвета на панела на който се монтира съответния планшет
11	Планшет за монтаж на фасадки 30 фасадки (нестандартен размер). Планшет НУ34-1, НУ35-1.	Геометричните размери на оборудването да отговарят на зададените в Приложение 3 от ТЗ	бр.	2		Цвят: С цвета на панела на който се монтира съответния планшет
12	Лицева страна на панел НУ36	Дължина 110cm x Височина 214cm, дебелина на ламарината около 3mm, със съответните отвори за монтаж на оборудването, съгласно чертежите в Приложение 9 на ТЗ.	бр.	1		Цвят: Лицевата ламарина на панела да бъде с цвета на планшета на НУ36 и останалите панели на ПМС-1000
13	Фасадка с 4 броя светодиоди – цвят бял	Работно напрежение 24VDC. Тип на светодиодите: CLM1C-WKW-CWaW8453 (CREE) или негов аналог	бр.	320		Формата на етикета, надписите и разположението на фасадките са приложени в Приложения 6 и 2 от ТЗ
14	Фасадка с 4 броя светодиоди – цвят оранжев	Работно напрежение 24VDC. Тип на светодиодите: CLM4B-PKW-CXaX8BB3 (CREE) или негов аналог	бр.	200		Формата на етикета, надписите и разположението на фасадките са приложени в Приложения 6 и 2 от ТЗ
15	Фасадка с 4 броя светодиоди –	Работно напрежение 24VDC. Тип	бр.	120		Формата на етикета,

	цвят червен	на светодиодите: CLM1B-RKW-CU8V8AA3 (CREE) или негов аналог				надписите и разположението на фасадките са приложени в Приложения 6 и 2 от ТЗ
16	Шест канална светлинна касета LSB-6	Работно напрежение 24VDC	бр.	2		
17	Блок за ръчно управление БРУ-32		бр.	8		
18	Ключ за управление МКВ-22/MVI УЗ		бр.	20		
19	Ключ за управление МКФ-55555/MXII-СУЗ		бр.	10		
20	Арматура за светлинна сигнализация АСКМ-4 (комплект)	Работно напрежение 24VDC	бр.	18		
21	Показващ прибор Circutor BC 96 или подобен	Входен сигнал 0 ÷ 10 VDC; скала: 0 ÷ 90°, съгласно Приложение 10 от ТЗ	бр.	1		
22	Сирена	WERMA Signaltechnik WM 24VDC 571.052.55	бр.	1		
23	Звънец	WERMA Signaltechnik 24VDC 914.052.55	бр.	1		
24	Седем сегментен индикатор	Para Light A-1001G	бр.	12		

ПРИЛОЖЕНИЕ 9

ПАНЕЛ НУ36

МОНТАЖНИ РАЗМЕРИ НА КЛЮЧОВЕ

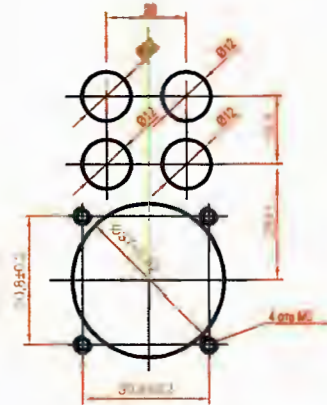
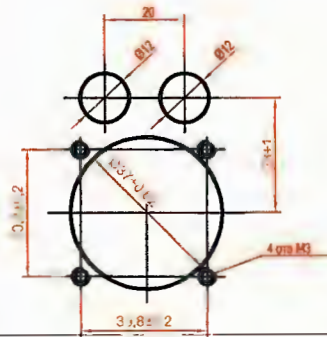

МОНТАЖНИ РАЗМЕРИ НА БРУ-32

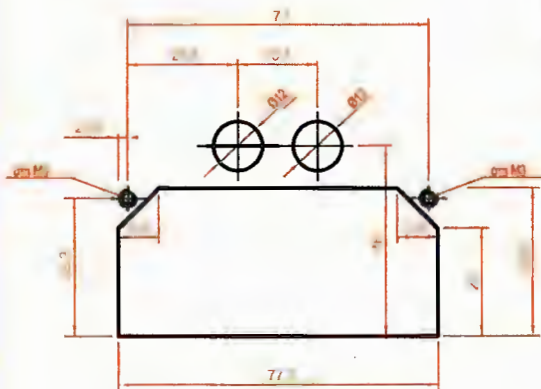

ВСИЧКИ ОСТАНАЛИ НЕОБХОДИМИ РАЗМЕРИ СА ДАДЕНИ НА ПАНЕЛА

ЗАБЕЛЕЖКА:
СВЕТЛИННАТА СИГНАЛИЗАЦИЯ ЩЕ БЪДЕ
РАЗПОЛОЖЕНА НА ОТДЕЛЕН ПАНЕЛ

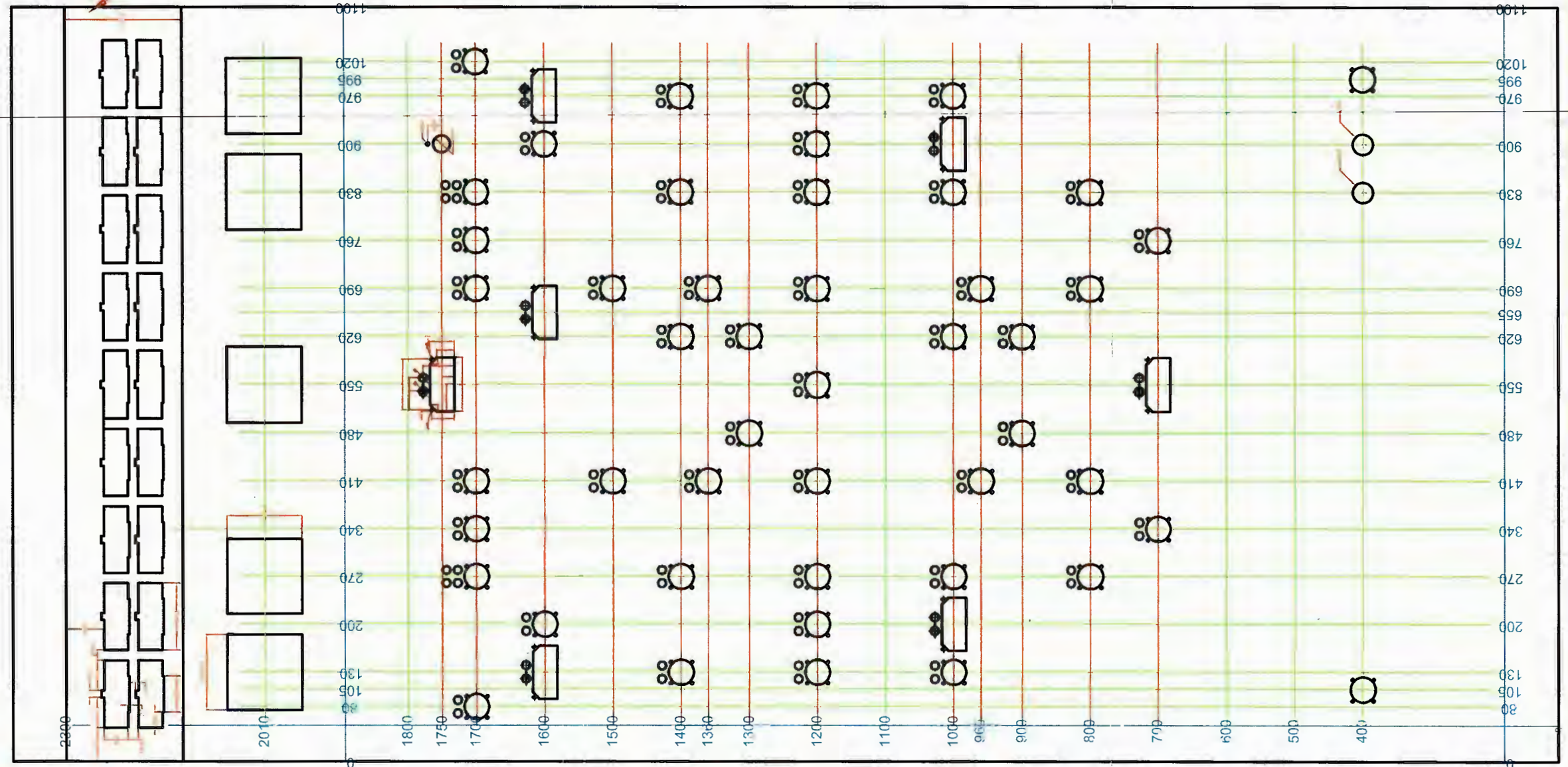

Размерите са в сантиметри

Изм. Дата Направен от Подпис Проверил Подпис Основание за изменението

ЕНПРО Консулт ООД

АЕЦ "КОЗЛОДУЙ". Блок 6. Машинно зала

ЛИСТ	2	Система за разяране, разклаждане на метала на водните камери и тръбните връзки на ПВН	ЛИСТА	2
НАЧЕРТАЛ	Лозанов		ФАЗА	РП
ПРОВЕРИЛ	Василев		МАЩАБ	-
		Панел НУ-36 монтажни отвари	ДАТА	11.2013
			ФОРМАТ	A2



800/5A

I - GZ100 / GZ106

ПРИЛОЖЕНИЕ 10